

FILED
GREENVILLE CO. S. C.
OCT 23 3 55 PM '80
DONNIE S. TANKERSLEY
R.M.C.

NOTES:

- 1) PLAT REF. - SEE PLAT TITLED "PLAT OF AIRPORT VILLAGE FARMS" BY J.C. HILL DATED SEPT. 23, 1948 RECORDED AT THE GREENVILLE COUNTY R.M.C. OFFICE IN PLAT BOOK 5 PAGE 161.
- 2) SEE GREENVILLE COUNTY TAX MAP No. 259 Block No. 1
- 3) SEE THE FOLLOWING DEEDS RECORDED AT THE GREENVILLE COUNTY R.M.C. OFFICE; 948-474, 1007-628, 1000-488, 329-25, 434-326, 948-368 & 1045-320

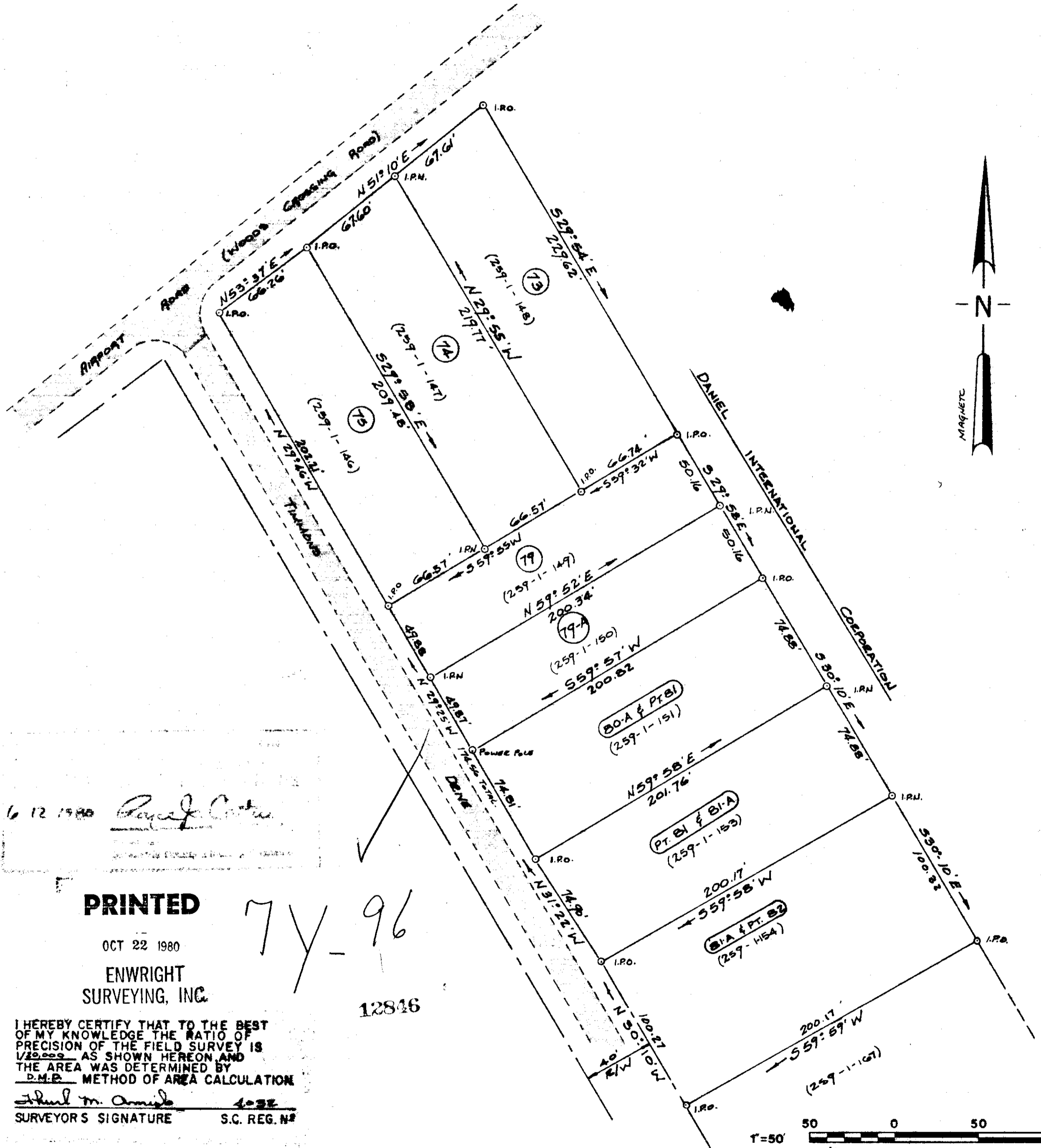

6 12 1980 *Paul J. Carter*
 Surveyor General
 State of South Carolina

PRINTED

OCT 22 1980

ENWRIGHT
SURVEYING, INC.

7Y-96
12816

I HEREBY CERTIFY THAT TO THE BEST OF MY KNOWLEDGE THE RATIO OF PRECISION OF THE FIELD SURVEY IS 1/25,000 AS SHOWN HEREON AND THE AREA WAS DETERMINED BY D.M.E. METHOD OF AREA CALCULATION

John M. Arnold
 SURVEYOR'S SIGNATURE S.C. REG. NO. 4032

REV.	DATE	BY	DESCRIPTION	APP.
1	10/21/80	T.M.A.	ADD LOT 259-1-154	
0	6-13-80	T.M.A.	ISSUES FOR REVIEW	
REVISION				



A SURVEY MADE FOR:
DANIEL INTERNATIONAL CORPORATION
 A PORTION OF
 AIRPORT VILLAGE FARMS SUBDIVISION
 GREENVILLE, CITY OF SOUTH CAROLINA, STATE OF

enwright associates, inc.
 engineers planners surveyors
 GREENVILLE, SOUTH CAROLINA

T.M.A. DRAW	T.M.A. DESIGN	G.N.P. CHECK	FILE	RETIRED
6/12/80	1"=50'	80643-001-00		
DATE	SCALE	DWG. NO.		

5.0001
 1002390 008
 ENGINEERING REPROGRAPHICS 64272 PC4-2 6-74