

FILED
GREENVILLE CO. S.C.
SEP 29 4 45 PM '80
DONNIE S. TANKERSLEY
R.M.C.

JOHN W. MEIVER
DEED 649-257
600-1-1-1

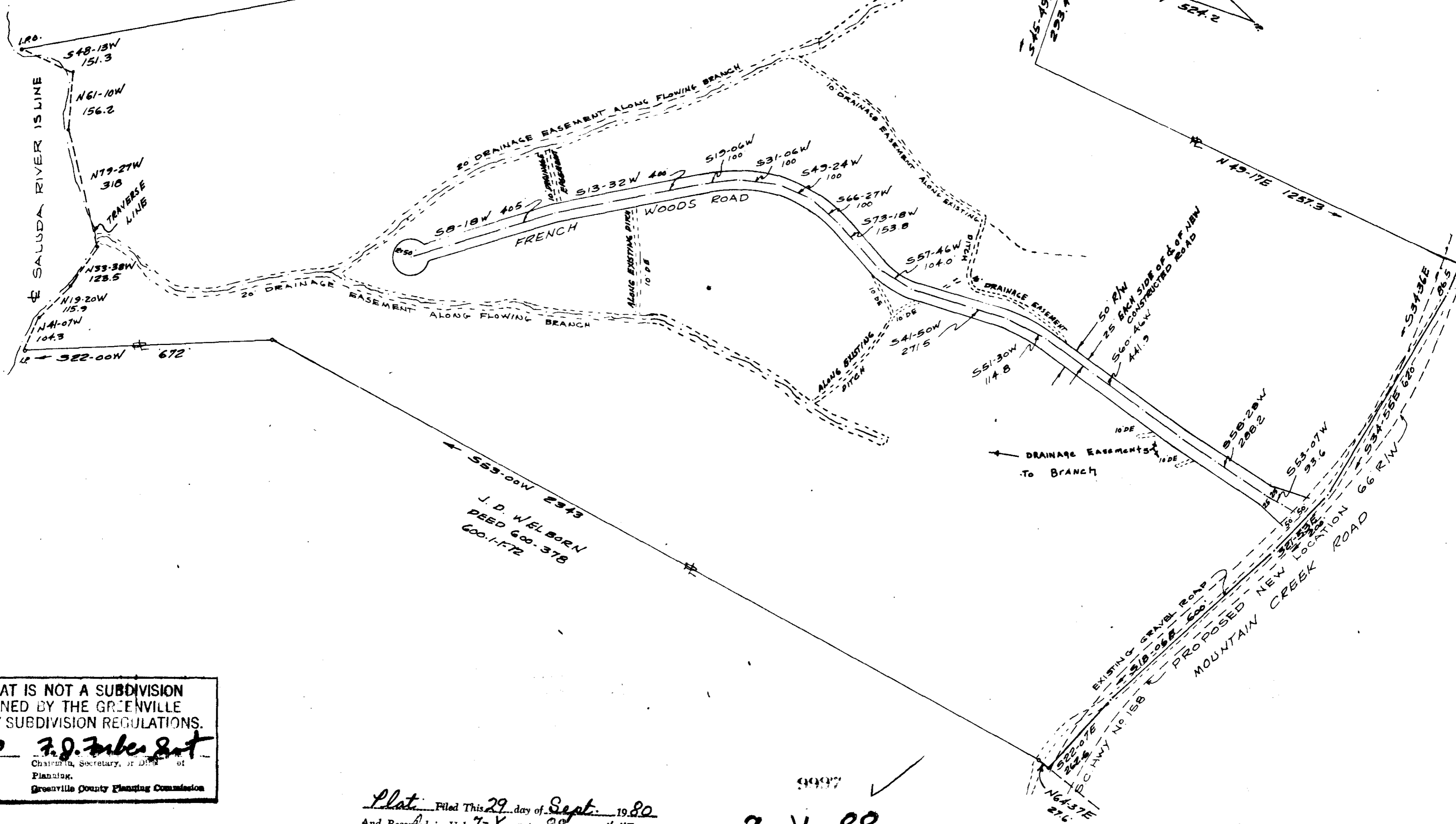
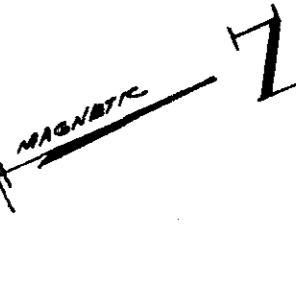

J. D. WELBORN
DEED 600-378
600-1-1-7

THIS PLAT IS NOT A SUBDIVISION
AS DEFINED BY THE GREENVILLE
COUNTY SUBDIVISION REGULATIONS.
9/29/80 *F. D. Fisher*
Chairman, Secretary, or Director of
Planning,
Greenville County Planning Commission

Plat Filed This 29 day of Sept. 1980
And Recorded in Vol. 7-X Page 88 at 4:45 P.M.
Donnie S. Tankersley
Register Mesne Conveyance Greenville County, S. C.

7-Y-88

SURVEY FOR
BARTO HENDRICKS
GREENVILLE, CO. S. C.
SCALE 1"=200' SEPT. 1980

James S. Strickland
James S. Strickland REG. S.C. L.S. NO. 4042