

MICROFILMED

Note: Improvements on this lot are not in a flood hazard area.

FILED
GREENVILLE CO. S. C.
SEP 12 2 52 PM '80
DONNIE S. TANKERSLEY
R.M.C.

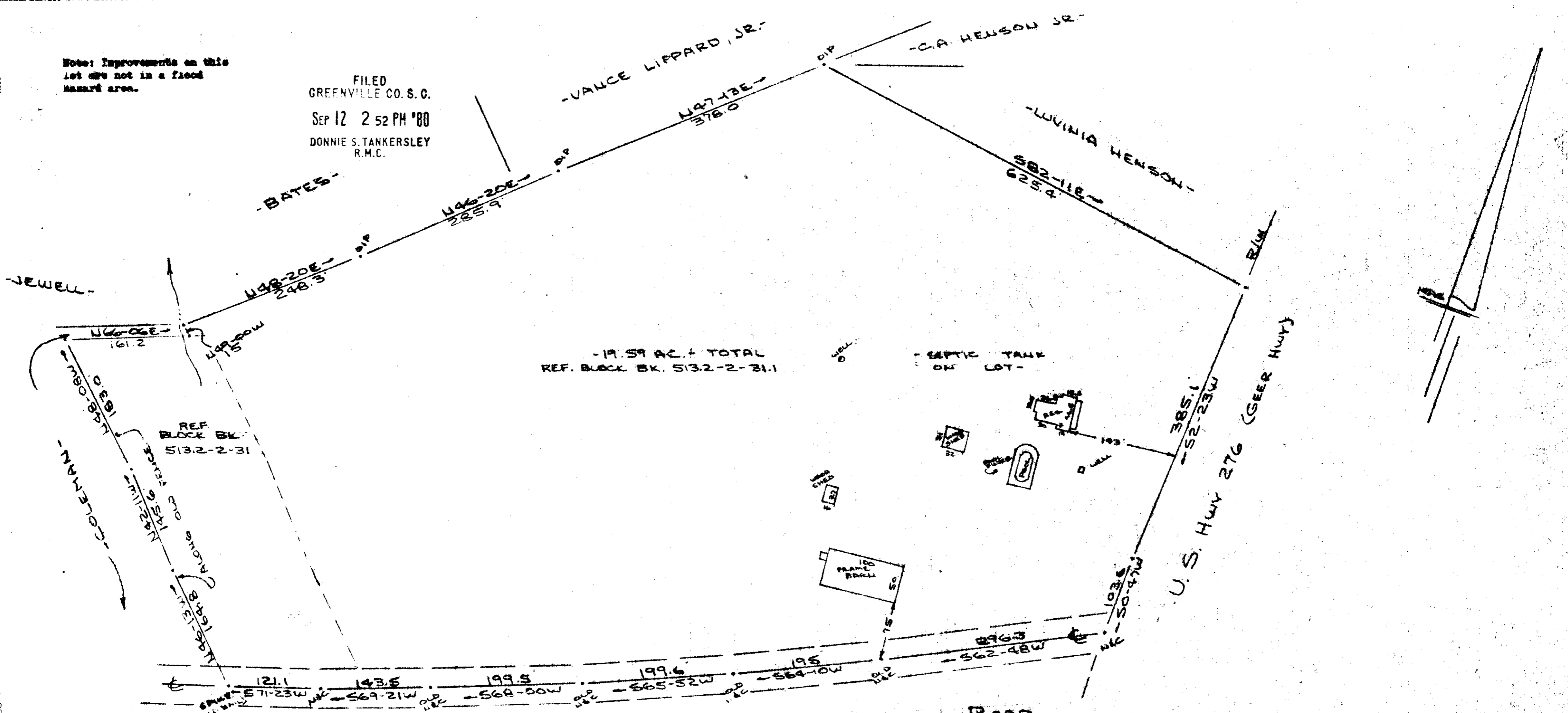

This is to certify that on the 10th day of September, 1980, I surveyed the PROPERTY OF MARVIN J. SHORT II & JOAN H. SHORT and recorded in the RMC Office Greenville County, S. C., in Flat Book _____ at Page _____; and that the property lines, walls and buildings are as shown hereon, and that the walls and buildings located on said lot do not encroach or project on adjacent street or property, and that no adjacent walls or buildings encroach or project on said premises, and no power lines cross this property except as shown hereon.

R. B. Bruce
R. B. Bruce, S.C.S.
105

NOTE:
SEE PLAT 226 @ PAGE 4
IN R.M.C. PLAT DESCRIBES BOTH TRACTS.

(S-22-131) TUGALOO ROAD

PROPERTY OF
MARVIN J. SHORT II & JOAN H. SHORT
NEAR GREENVILLE, S.C.
SCALE: 1"=100' 10 SEPT 1980

CAROLINA SURVEYING CO.
112 MAIN ST.
GREENVILLE, S.C.

SEP 12 1980

7-Y-82

8068

513.2-2-31 & 31.1

0070 1 SEP 12 80 868 5.0001

210/67

1222