

FILED
GREENVILLE CO. S. C.
SEP 2 3 08 PM '80
DONNIE S. TANKERSLEY
R.M.C.

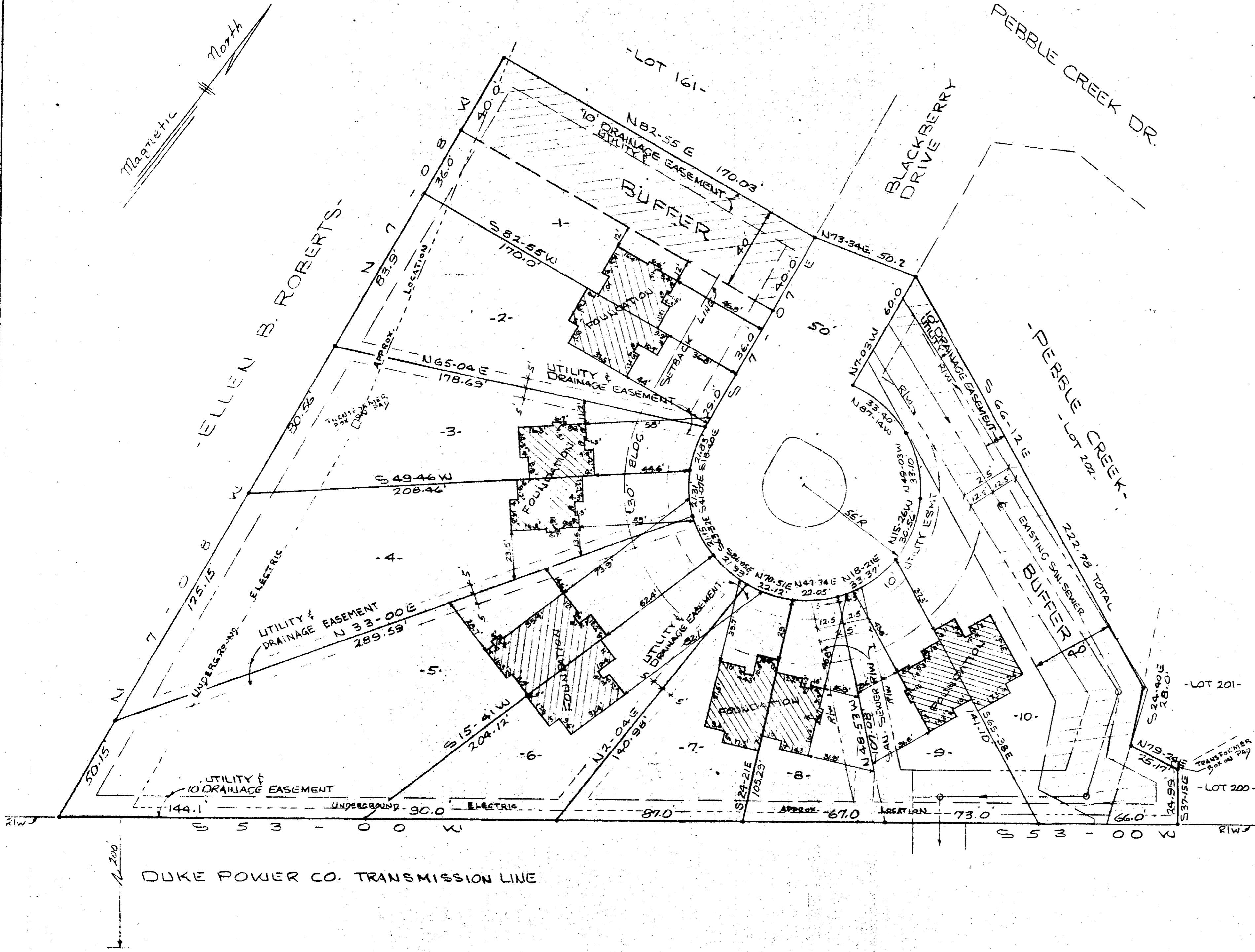
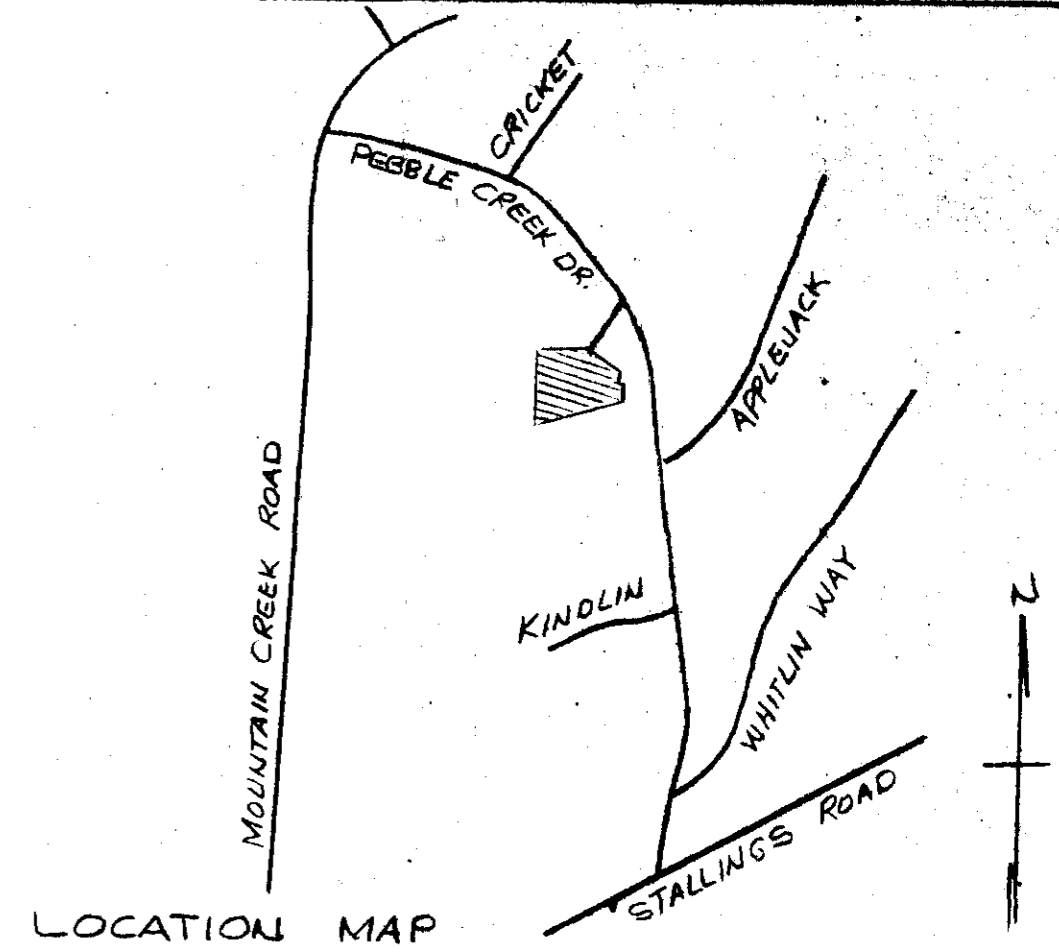

FINAL PLAT

CERTIFICATE OF OWNERSHIP AND DEDICATION

"The undersigned hereby acknowledge that I am (we are) the owner(s) of the property shown and described hereon and that I (we) hereby adopt this plan of subdivision with my (our) free consent and that I (we) establish the minimum building restriction lines, and hereby dedicate to public use as roads, streets, and easements, forever all areas so shown or indicated on said plat.

3 / 21 / 80 Signed W. K. Alleyway

1 / 1 / 1 Signed _____

1 / 1 / 1 Signed _____

1 / 1 / 1 Signed _____

CERTIFICATE OF ACCURACY

"I, AARON M. THOMPSON, certify that this plat was (drawn by me) (drawn under my supervision) (an actual survey made under my supervision) from (an actual survey made by me) (deed description recorded in Book 1118 Page 52, Book _____ Page _____, etc.) (other), that the error of closure as calculated by latitudes and departures is 1/3200', that the boundaries not surveyed are shown as broken lines plotted from information found in Book _____ Page _____; that this plat was prepared in accordance with the Greenville County Subdivision Regulations as adopted.

3-21-80 DATE

LICENSED ENGINEER OR REGISTERED SURVEYOR

S. C. Registration No. 3616

CERTIFICATE OF APPROVAL FOR RECORDING

"I hereby certify that the subdivision plat shown hereon has been found to comply with the Subdivision Regulations for Greenville County, with the exception of such variances, if any, as are noted in the minutes of the Greenville County Planning Commission of Greenville County, South Carolina, and that it has been approved for recording in the office of the County Register of Merse Conveyance."

APRIL 14, 1980 DATE
Roger J. Carter
DIRECTOR OF PLANNING
GREENVILLE COUNTY PLANNING COMMISSION

FILE NUMBER

80-105

**FOUNDATION SURVEY
BLACKBERRY COURT
GREENVILLE CO., S. C.**

ACADEMY RENTAL COMPANY
OWNER

PIEDMONT SURVEYORS
SURVEYOR

NO. OF ACRES: 2.63 MILES: .032

NO. OF LOTS: 10 DATE: 3/21/80
FOUNDATIONS ADDED: MAY 29, 1980

LEGEND

----- UTILITY & DRAINAGE EASEMENT AS SHOWN

----- SAN. SEWER R/W AS SHOWN

SCALE 1" = 30'

SEP 2 1980

4-Y-76 6810

I, AARON M. THOMPSON HEREBY CERTIFY THAT THIS PLAT REPRESENTS A SURVEY MADE ON THE GROUND UNDER MY SUPERVISION ON MAY 29, 1980 AND AT THE TIME OF THIS SURVEY THERE WERE NO ENCROACHMENTS OTHER THAN SHOWN.

AARON M. THOMPSON R.L.S. 3616

