

**NOTE**  
 RW: RAILROAD SPINE  
 NP: NEW IRON PIN  
 OP: OLD IRON PIN  
 O: STAKE

FILED  
 GREENVILLE CO. S. C.  
 AUG 8 1 45 PM '80  
 DONALD TANKERSLEY  
 COUNTY CLERK

Each property owner is provided access to a public road by a private road of which each property owner has an undivided interest. The private access road will not be accepted and maintained as a public right-of-way until such time it meets minimum county standards.

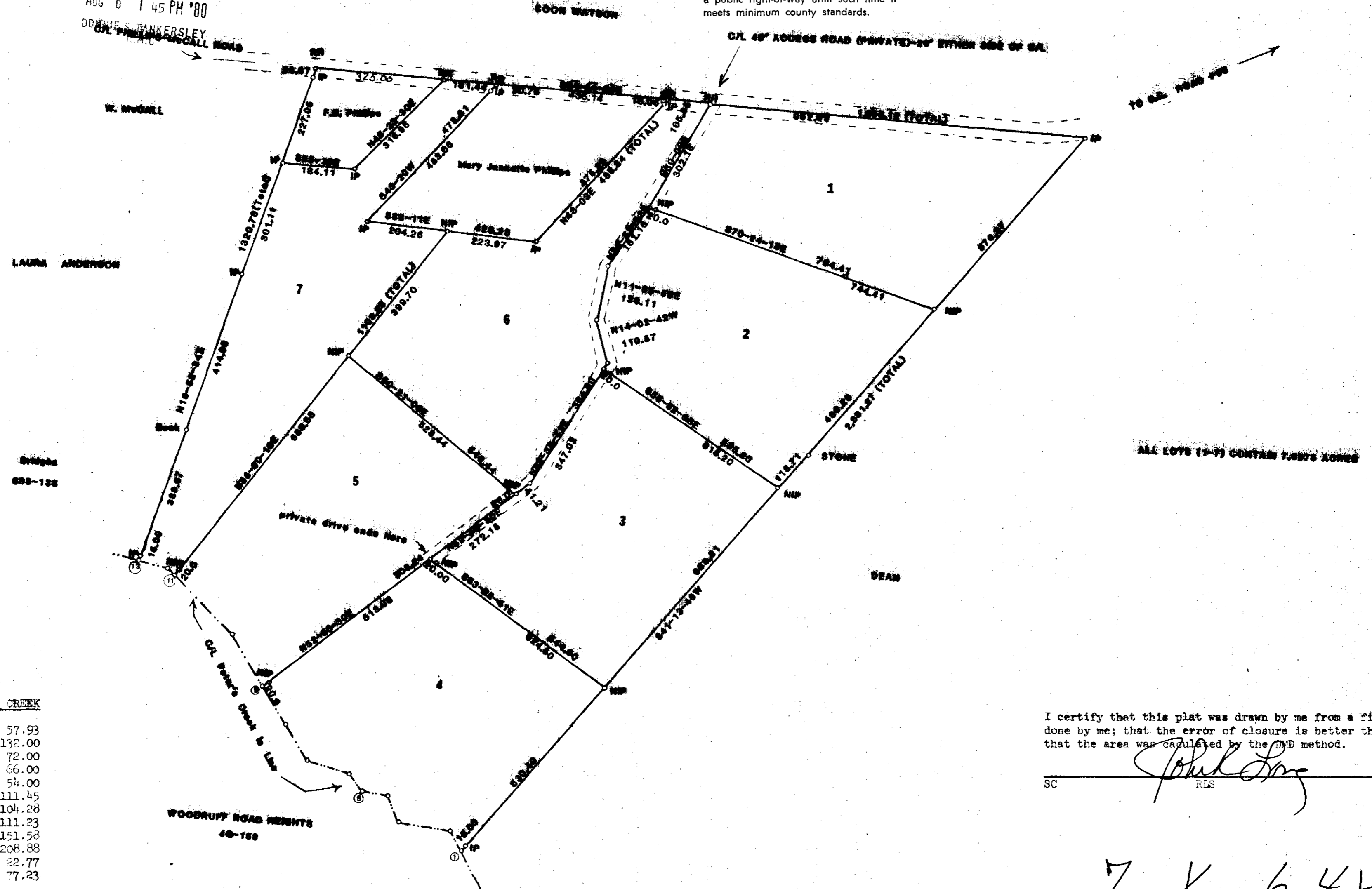
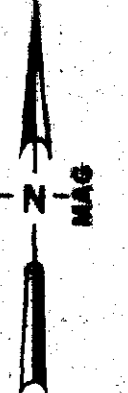

ALL LOTS (1-7) CONTAIN 7.0975 ACRES

**CALLS GOING UP PETER'S CREEK**

1-2	N30-17-24W	57.93
2-3	N80-00-00W	132.00
3-4	N22-00-00W	72.00
4-5	N80-00-00W	66.00
5-6	N32-00-00W	54.00
6-7	N71-30-17W	111.45
7-8	N31-54-00W	104.28
8-9	N30-56-11W	111.23
9-10	N30-56-11W	151.58
10-11	N43-47-37W	208.88
11-12	N43-47-37W	22.77
12-13	N75-37-44W	77.23

I certify that this plat was drawn by me from a field survey done by me; that the error of closure is better than 1:10,000; that the area was calculated by the MD method.

SC \_\_\_\_\_ RLS *John Long* 6270

3886

7-Y-642

AUG 8 1980

THIS PLAT IS NOT A SUBDIVISION AS DEFINED BY THE GREENVILLE COUNTY SUBDIVISION REGULATIONS.  
 8/8/80 *J. James Forbes*  
 Chairman, Secretary, or Director of Planning.  
 Greenville County Planning Commission



<b>MRS. JOHN W. PHILLIPS</b>		
SCALE: 1"=200'	APPROVED BY	DRAWN BY JRL
DATE: 8-04-80		
Property located near Cross Roads Baptist Church, Butler Township, Greenville Co., SC Tax Map 550.2-1-16, Deed Bk. 63, Pg. 142,		
DRAWING NUMBER		80-501-28-15