

MICROFILMED

NOTE: Mill has the right to use the Area enclosed by fences on the Southern Railway right-of-way by agreement between the Poinsett Mills and Southern Railway Company Dated June 6, 1977.

FILED  
GREENVILLE CO. S. C.  
AUG 7 11 38 AM '80  
DONNIE S. TANKERSLEY  
R.H.C.

AUG 7 1980

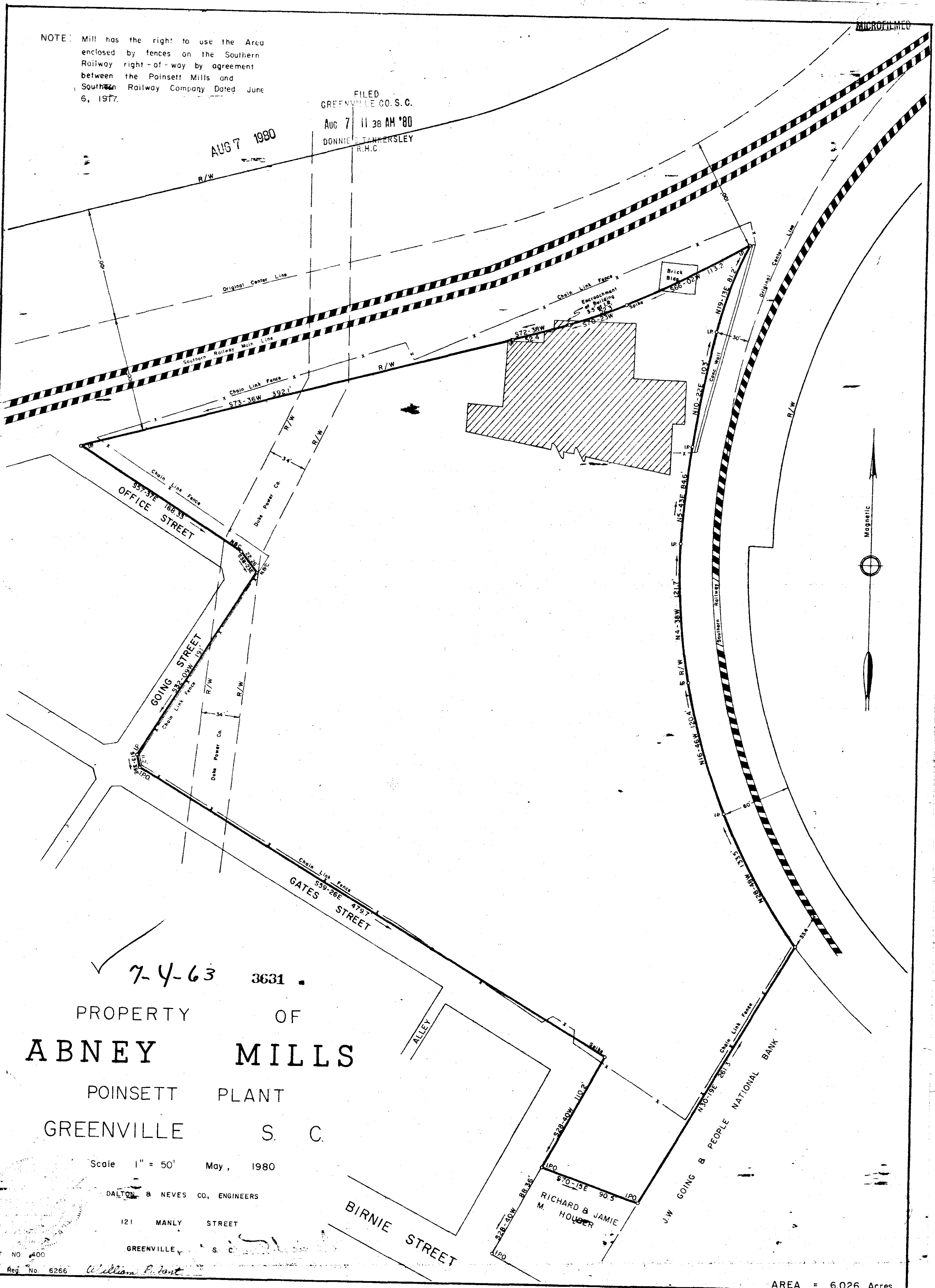

7-4-63 3631

PROPERTY OF  
**ABNEY MILLS**  
POINSETT PLANT  
GREENVILLE S. C.

Scale 1" = 50' May, 1980

DALTON & NEVES CO., ENGINEERS

121 MANLY STREET

GREENVILLE S. C.

BIRNIE STREET

RICHARD & JAMIE M. HOUSER

AREA = 6.026 Acres

5.0001  
1 AUG 7 80 710

PLAT NO 400  
S. C. Reg No 6266

William R. Hart