

MICROFILMED

NOTE: SOLID LINES SURVEYED BY CAROLINA SURVEYING CO. BROKEN LINES SURVEYED BY OTHERS. TOTAL ACREAGE = 4.09 AC. ±

PARTIAL SURVEY FOR EDWARD WOOD NEAR GREENVILLE, S. C. SCALE: 1"=50' 7 JULY 1980 REVISED 21 JULY 1980

CAROLINA SURVEYING CO. 112 MANLY ST. GREENVILLE, S. C. R. B. Brulle



FILED GREENVILLE CO. S. C. AUG 7 3 12 AM '80 GORRIS BANKERSLEY R.M.C.

WALTER DEAN CHRISTOPHER

1221 ± TO BATESVILLE ROAD

CURTIS C. & SARAH S. THOMASON DRIVE

LAKE

This plot is not within the limits of the Greenville County Subdivision Regulation Jurisdiction and therefore recordation approval by the Greenville County Planning Commission is not required. 8/7/80 F.J. Forbes Greenville County Planning Commission

7Y-62

3657

W. L. CHRISTOPHER EST.

S31.1-1-18.5 & PT. 18

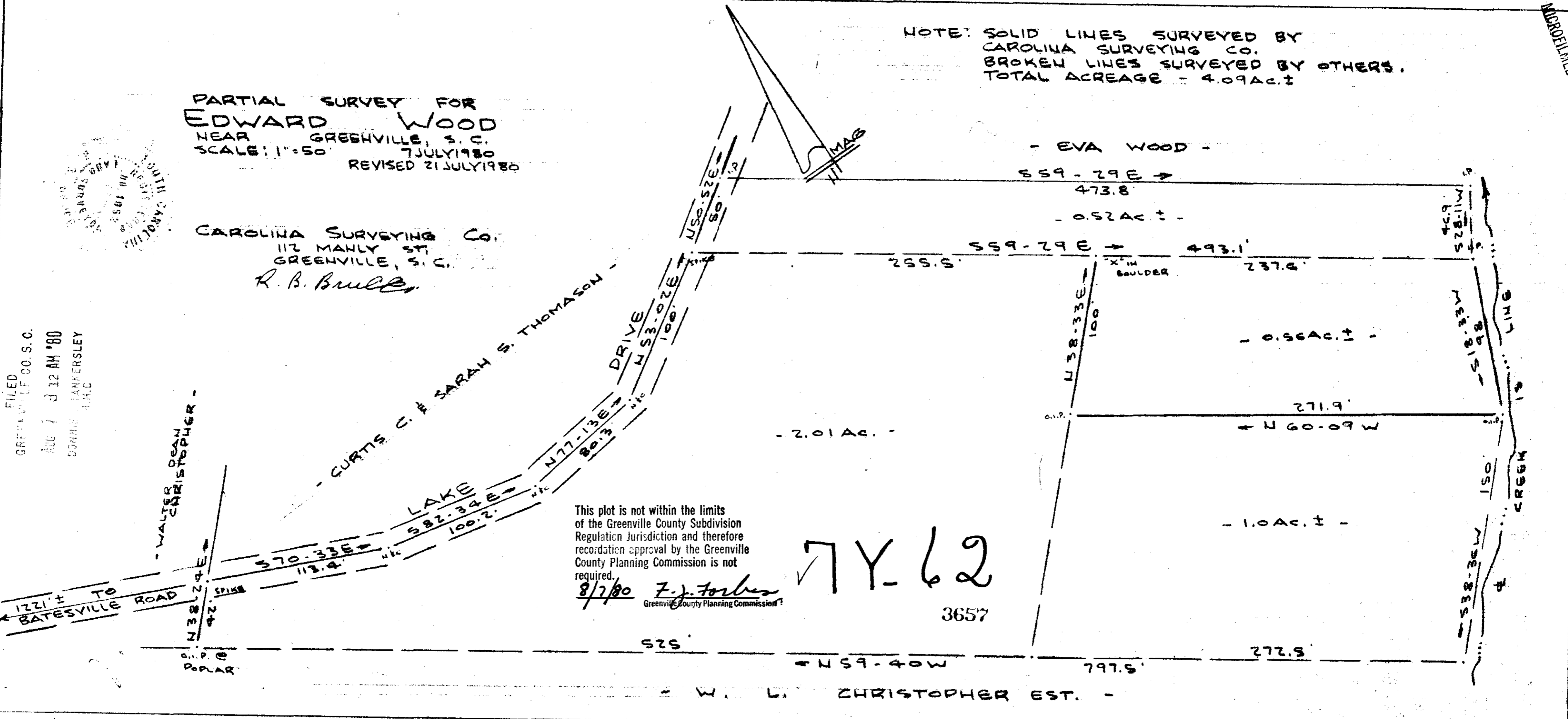

SC10 7 AUG 8 1980 6 5:00

722/28

6197