

FILED
 GREENVILLE CO. S. C.
 AUG 3 4 00 PM '80
 GUNNERSLEY

S.C. HWY DOCKET # 23.366
 3-16-55

OLD WHITE HORSE ROAD # S-199

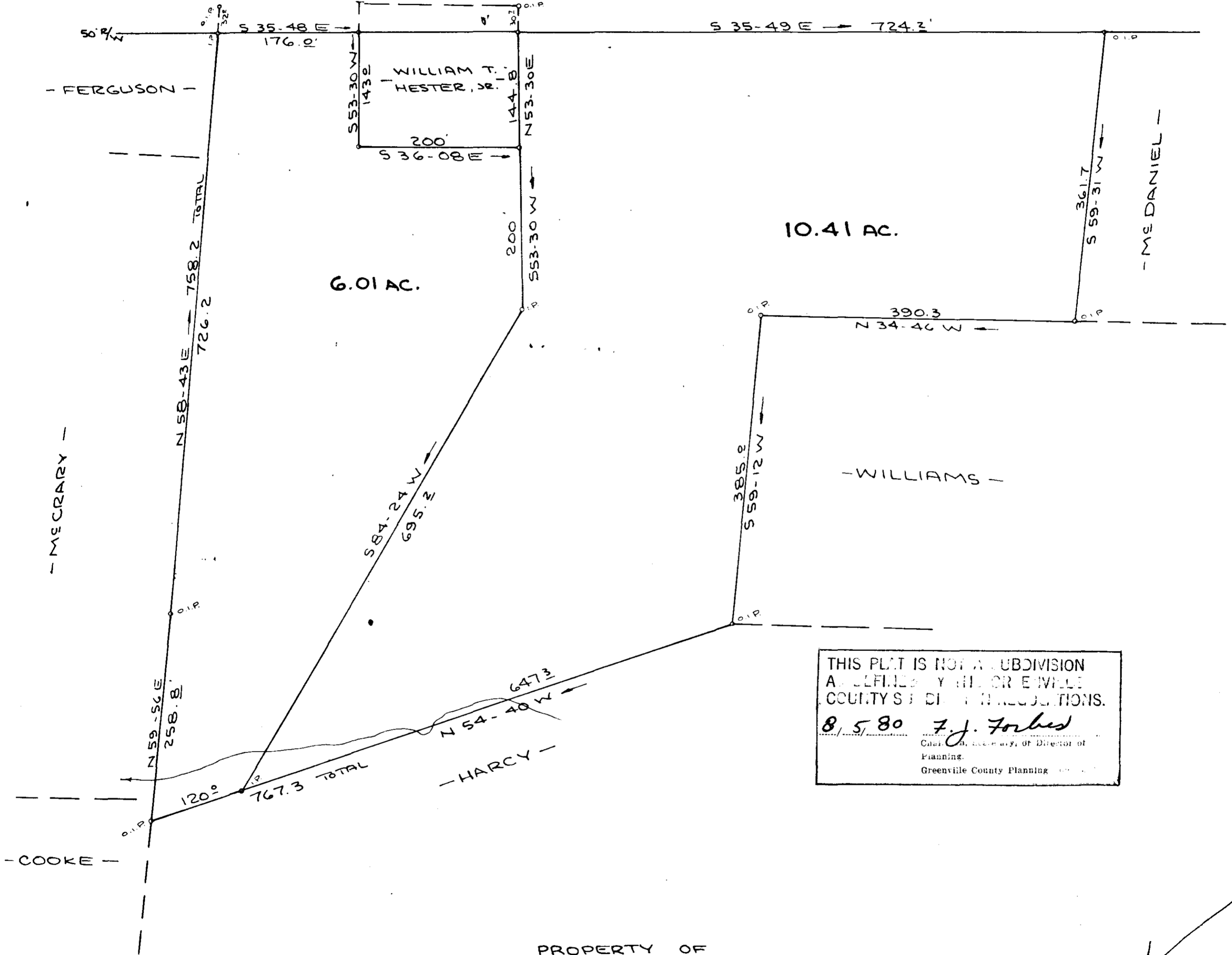

THIS PLAT IS NOT A SUBDIVISION
 AS DEFINED BY THE OR E WILEE
 COUNTY S D I N REGULATIONS.
 8/5/80 *F. J. Forbes*
 Chairman, Secretary, or Director of
 Planning.
 Greenville County Planning

PROPERTY OF
WILLIAM T. HESTER
 NEAR GREENVILLE GREENVILLE CO.
 SOUTH CAROLINA
 JULY 2, 1980

7-Y-59 ✓

3433

AREA = 16.42 ACRES

AUG 5 1980

WRW
 W. R. WILLIAMS, JR.
 ENGINEER/SURVEYOR
 P. E. & L. S. No. 3979
 15 S. MAIN STREET
 TRAVELERS REST, S. C.
 29690

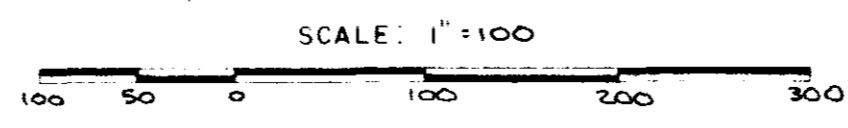

I hereby certify that the ratio of precision of the field survey is 1/5000" as shown hereon and the area was determined by the M. M. method of area calculation.
W. R. Williams, Jr.

507.1-1-27

FB #38