

FILED  
GREENVILLE CO. S.C.  
JUL 31 4 23 PM '80  
DONNE B. TANKERSLEY  
R.M.C.

(12) 276-525.7-1-1 THRU 12  
out of 525.1-1-47.1

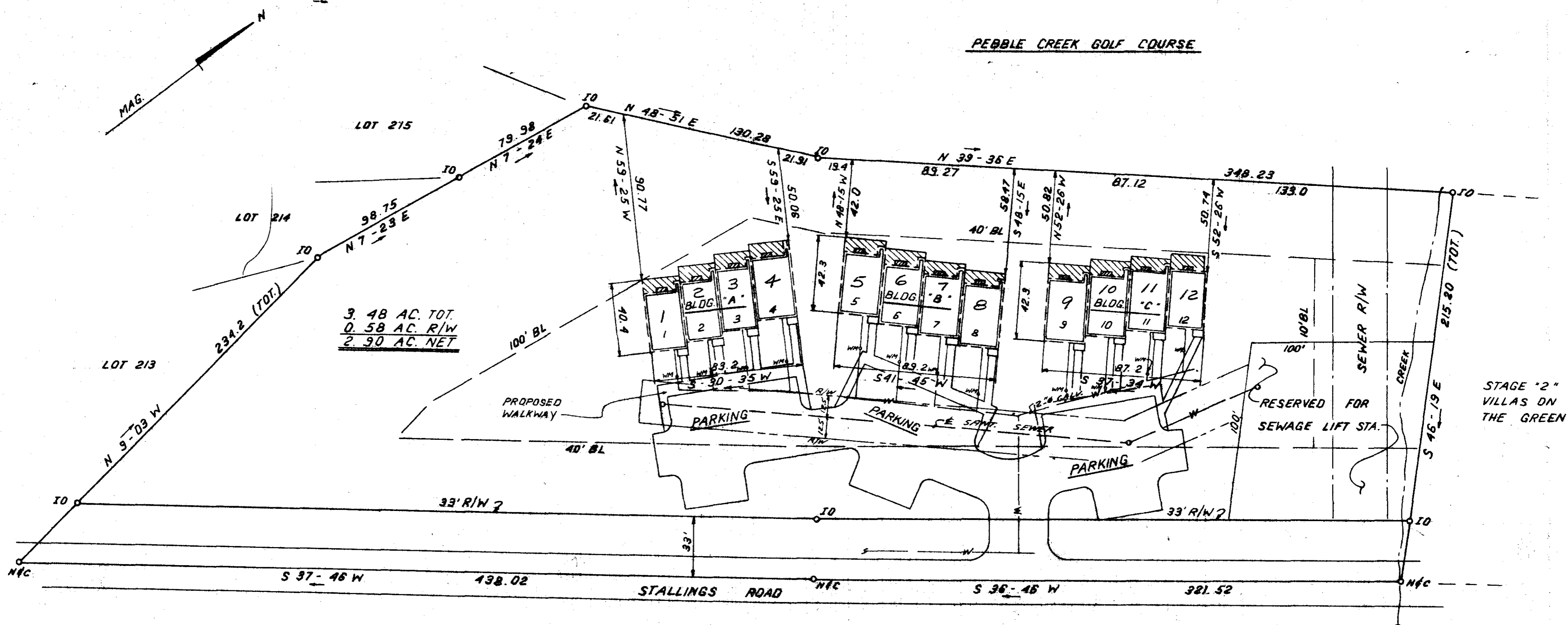

NOTES:

- All buildings' location dimensions were measured to buildings and foundation existing in the field on July 10, 1980.
- All interior angles in units are 90 degrees unless otherwise noted.
- Common elements -----
- Unit Boundary \_\_\_\_\_
- Limited common elements //////////////
- All parking shown is graded but not paved.
- Easements exist to Duke Power Company and Southern Bell Telephone Company for service lines to buildings.
- Each unit consists of the space bounded by the undercoated and unfinished surfaces of the perimeter walls, floors and ceilings.
- See additional sheets for floor plans.
- All easements exist to the Commissioner of Public Works of the City of Greenville, S.C. for water lines.
- This plot plan shows location of buildings A through C, each containing 4 units for a total of 12 units which constitutes Stage 1.
- See additional plat of adjoining property showing proposed Stage 2.

JUL 31 1980

7-4-55

2973

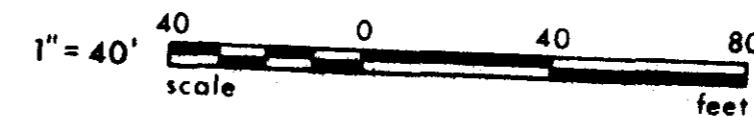

NOTE: BOUNDARY SURVEY BY ROBERT SPEARMAN DATED JULY 12, 1979

This is to certify that we surveyed the property shown on this plat, and that the property lines and buildings are as shown hereon; that the buildings located on shown property do not encroach or project on adjacent streets or property, and that no adjacent buildings or walls encroach or project on shown property; and that building locations are correct.

Freeland & Associates, Inc.  
James R. Freeland  
James R. Freeland RLS & PE 4781

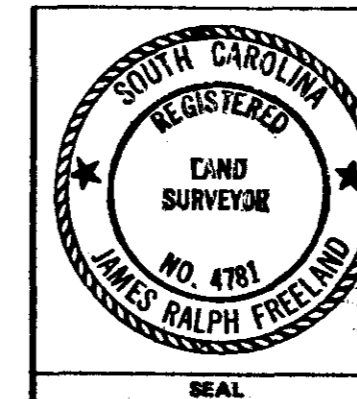

STATE OF SOUTH CAROLINA  
GREENVILLE COUNTY

VILLAS ON THE GREEN  
HORIZONTAL PROPERTY REGIME  
STAGE '1'

FREELAND & ASSOCIATES  
Engineers & Land Surveyors  
GREENVILLE, S.C.

SURVEY FL.  
DRAWN B.P.  
CHECK  
SCALE 1" = 40'  
DATE JULY 10, 80  
DWG. NO. 80-5317