

LOCATION MAP

FILED
GREENVILLE CO. S. C.
JUN 6 10 09 AM '80
DONNIE S. TANKERSLEY
R.H.C.

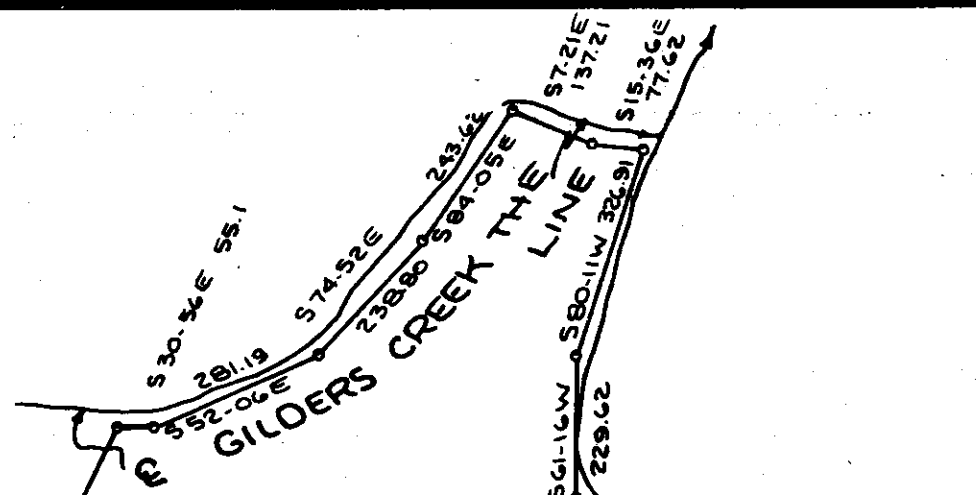
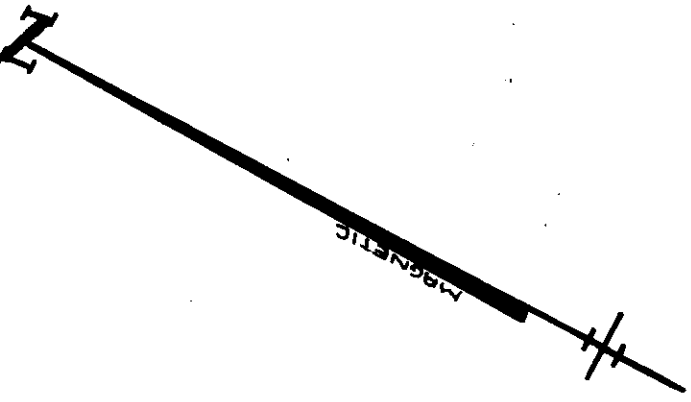

- NOTE:
- BOUNDARY SURVEY BY FREELAND & ASSOC., PROPERTY OF GILDER CREEK PROPERTIES, REVISED JUNE 13, 1979 - 79-3492
 - IRON PINS AT ALL CORNERS 25' FROM CENTER OF ROAD UNLESS OTHERWISE NOTED
 - 5 FOOT DRAINAGE & UTILITY EASEMENT ON EACH SIDE OF ALL SIDE & REAR PROPERTY LINES
 - AREA OF TRACTS COMPUTED TO CENTER OF ROADS AND IS INCLUSIVE OF ROAD RIGHT-OF-WAY

✓ 7-X-34

This plot is not within the limits of the 1979-3492 subdivision...
5/20/80 *Donnie S. Tankersley*

PROPERTY OF
GILDER CREEK DEVELOPMENT COMPANY
NEAR FIVE FORKS GREENVILLE COUNTY
SOUTH CAROLINA
APRIL 3, 1980 TRACTS #1-#10

35112

W.R. WILLIAMS, JR.
ENGINEER/SURVEYOR
P. E. & L. S. No. 3979
15 S. MAIN STREET
TRAVELERS REST, S. C.
29690

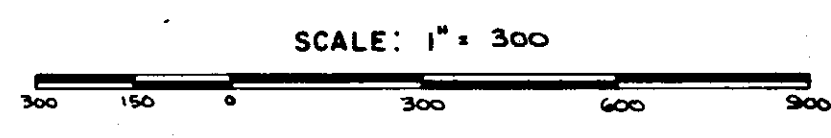

"I hereby certify that the ratio of precision of the field survey is 1/5000" as shown hereon and the area was determined by DMD method of area calculation."

W.R. Williams, Jr. P. E. & L. S. No. 3979

550.3 - 1 - 15, PT. 13