

THIS PLAT IS NOT A SUBDIVISION AS DEFINED BY THE GREENVILLE COUNTY SUBDIVISION REGULATIONS.
 5/9/80 *F.J. Forbes*
 Chairman, Secretary, or Director of Planning,
 Greenville County Planning Commission

WILDAIRE EST. III

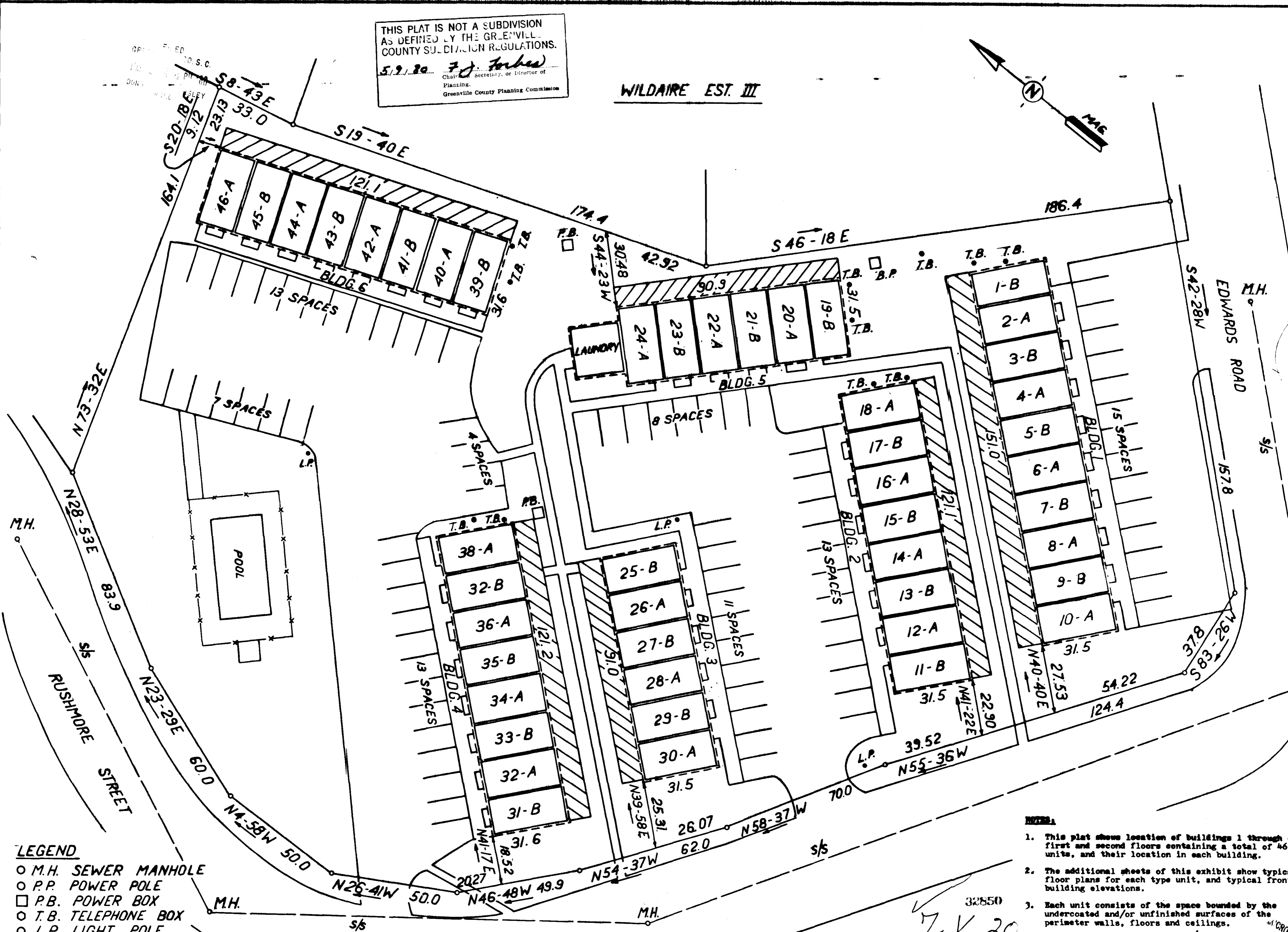
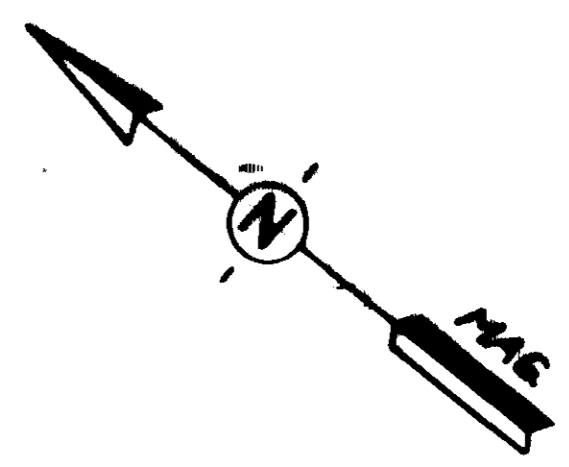

- LEGEND**
- M.H. SEWER MANHOLE
 - P.P. POWER POLE
 - P.B. POWER BOX
 - T.B. TELEPHONE BOX
 - L.P. LIGHT POLE
 - COMMON ELEMENTS
 - UNIT BOUNDRY
 - ▨ LIMITED COMMON ELEMENTS

- NOTES:**
1. This plat shows location of buildings 1 through 6, first and second floors containing a total of 46 units, and their location in each building.
 2. The additional sheets of this exhibit show typical floor plans for each type unit, and typical front building elevations.
 3. Each unit consists of the space bounded by the undercoated and/or unfinished surfaces of the perimeter walls, floors and ceilings.
 4. All interior wall angles are 90 degrees.

CERTIFICATE

This is to certify that we surveyed the property shown on this plat, and that the property lines and buildings are as shown hereon; that the buildings located on shown property do not encroach or project on adjacent streets or property, and that no adjacent buildings or walls encroach or project on shown property; and that building locations are correct.



STATE OF SOUTH CAROLINA
 GREENVILLE COUNTY

WILDAIRE - MERRY OAKS
 HORIZONTAL PROPERTY REGIME III

FREELAND & ASSOCIATES ENGINEERS - LAND SURVEYORS GREENVILLE, S.C.	
SURVEY R.P.	32850
DRAWN B.P.	<i>F.J. Forbes</i>
CHECK	
SCALE	1" = 20'
DATE	FEB 7, 80

Plat filed 9 day of May 80
 And Recorded in Vol. 117 Page 20 of 46
James R. Freeland
 Register Meas Conveyance Greenville County, S. C.

Freeland & Associates
James R. Freeland
 James R. Freeland RLS & PE 4781

IRON PINS AT ALL CORNERS