

FILED
 20. S.C.
 APR 27 1 04 PM '81
 CORNER
 W. W. W. W. W.

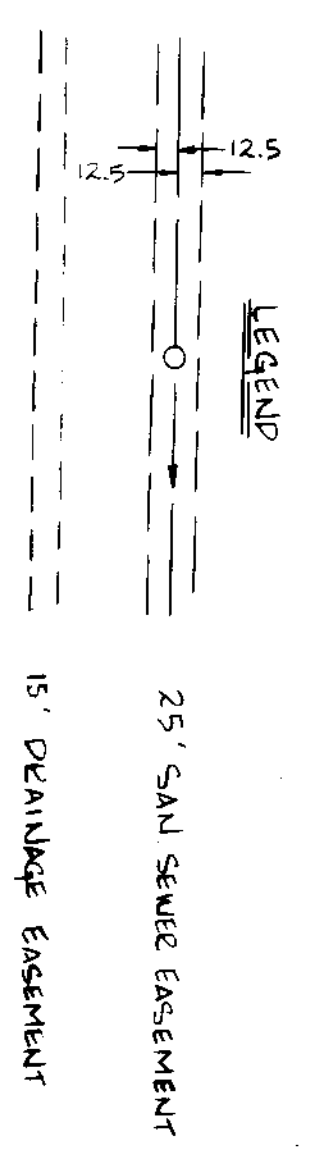

NOTE
 1/2" DRAINAGE & UTILITY EASEMENT EACH SIDE ALL SIDE
 1/2" & 1/2" EASEMENT UNLESS OTHERWISE NOTED

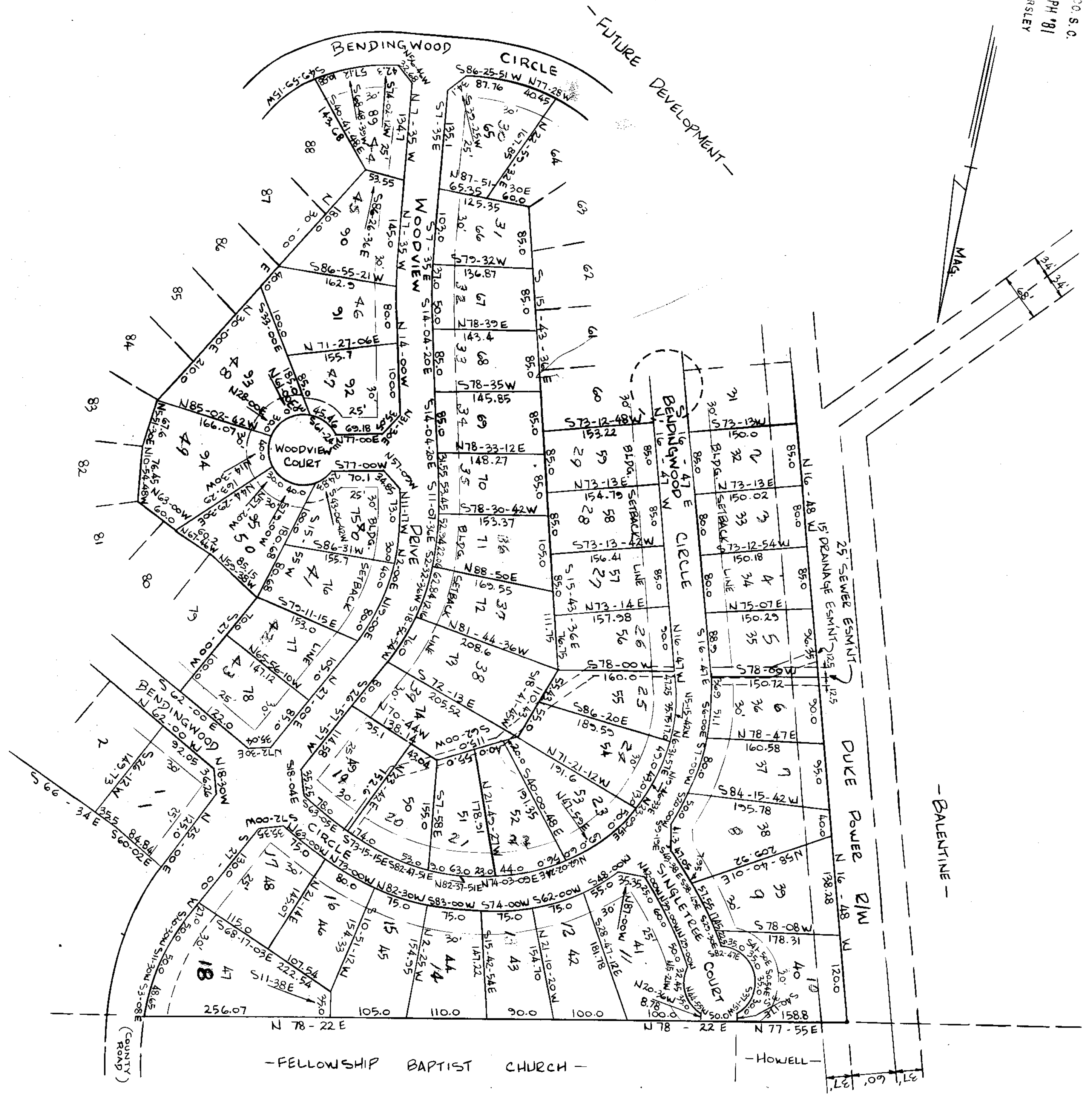

7-X-98

30079

PLAT Road Third 97
 And Recorded Vol. 7-X Page 98
 Register Name Conway Greeneville County, C.

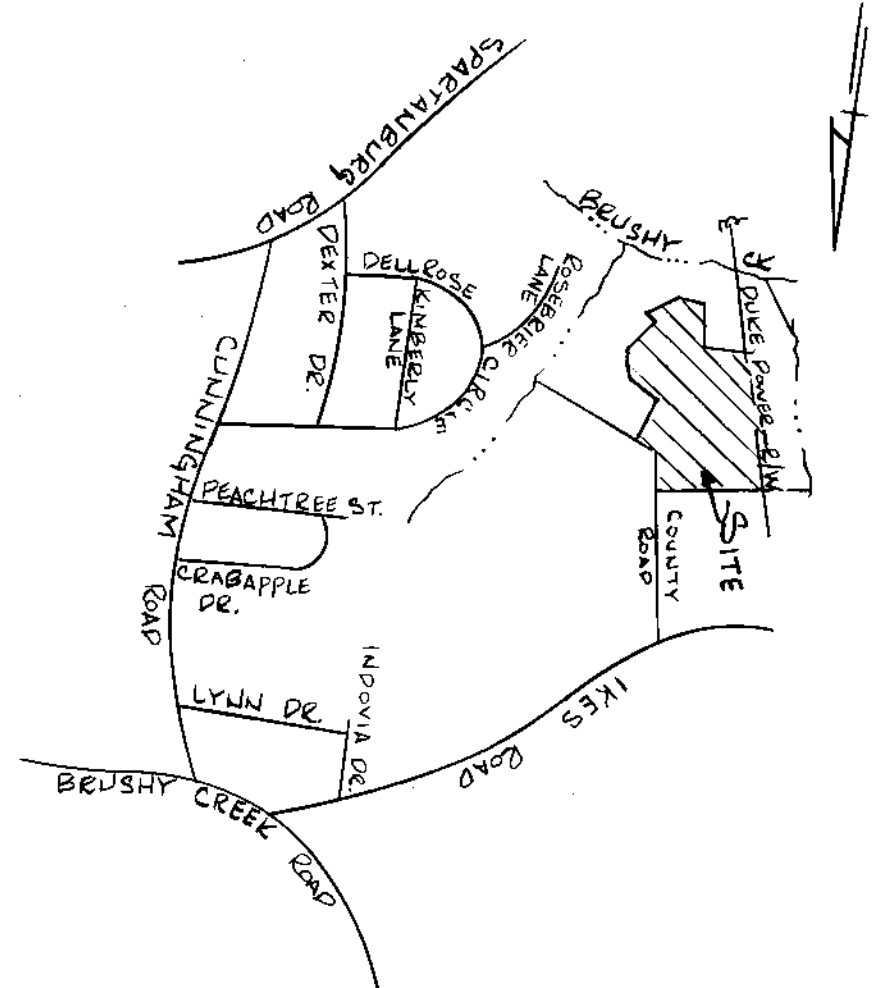

FINAL PLAT

CERTIFICATE OF OWNERSHIP AND DEDICATION
 I, the undersigned hereby acknowledge that I am the owner of the property shown and described herein and that I hereby dedicate the same to the public use as roads, streets, and easements, (unless otherwise indicated on said plat.)
 DATED: 4/14/81
 Signed: _____

CERTIFICATE OF ACCURACY

I, the undersigned, certify that this plat was drawn by me (or under my supervision) from actual survey made under my supervision from an actual survey made by me (or under my supervision) recorded in Book 1138, Page 217, of the public records of this county, and that the error of closure as calculated by the method of least squares is within the limits of accuracy required by the laws of this State.
 DATED: 4-14-81

 LICENSED ENGINEER OR REGISTERED SURVEYOR
 S. C. Registration No. 3320

CERTIFICATE OF APPROVAL FOR RECORDING

I hereby certify that the subdivision plat shown herein has been found to comply with the Subdivision Regulations for Greeneville County, with the exception of such variations, if any, as are noted in the minutes of the Greeneville County Planning Commission of Greeneville County, South Carolina, and that it has been approved for recording in the office of the Register of Deeds of Greeneville County.

 DIRECTOR OF PLANNING
 GREENEVILLE COUNTY PLANNING COMMISSION

FILE NUMBER
 (11) 276-541.6-1-17th & 50
 OUT OF 541.1-1-14.1
80-166
NORTHWOOD
 - SECTION 1 -

BALENTINE PARTNERS BLDGS.
 OWNER
 PLEDGANT SURVEYOR

NO. OF LOTS: 50
 DATE: 4/10/81

RECORDING FEE
 PAID \$ 5.00