

FILED  
 GREENVILLE COUNTY, S. C.  
 APR 22 10 28 AM '91  
 DONALD H. HARRISLEY  
 CLERK

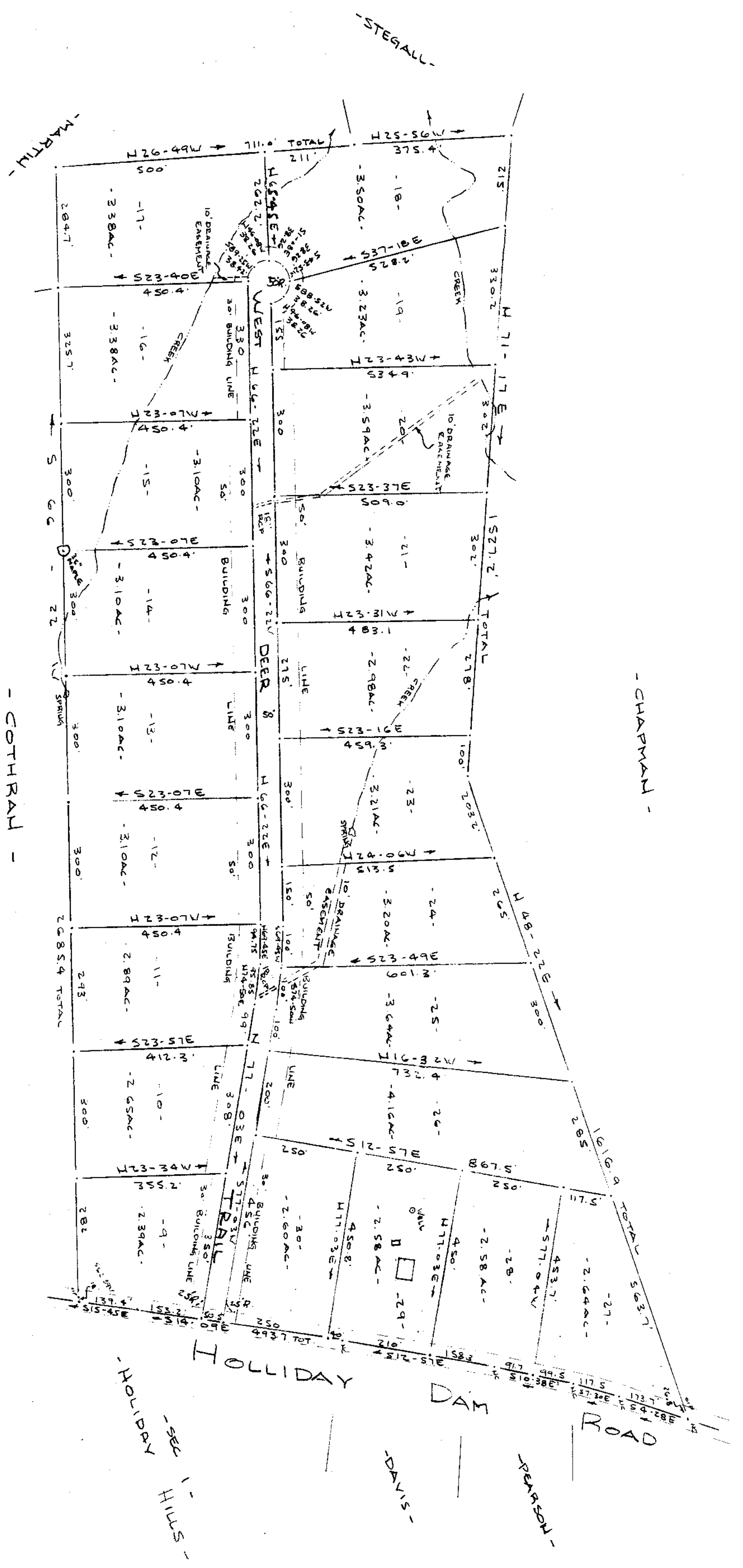

NOTES:  
 1- THERE IS A 10' DRAINAGE EASEMENT ALONG EACH SIDE OF ALL CREEKS  
 2- THERE IS A 5' DRAINAGE EASEMENT ALONG ALL SIDES OF REAR LOT LINES.  
 3- ROAD PINS AT ALL CORNERS UNLESS OTHERWISE NOTED.

CURVE DATA

TAN	96'
RAD	967.5'
ARC-A	5'-55"
L	2'-58"
Lc	1'80.2"
	179.8'

29660  
 7-X-95

Plat Filed This 22 day of April 1991  
 And Recorded Vol. 7-X Page 95 at 10:20 AM  
 Donal H. Harrisley  
 Register Merne Convergence Greenville County, S. C.

VIRGINIA I. WHITTAIRE  
 GREENVILLE COUNTY TREASURER  
 RE EXHIBIT  
 COUNTY DEPARTMENT

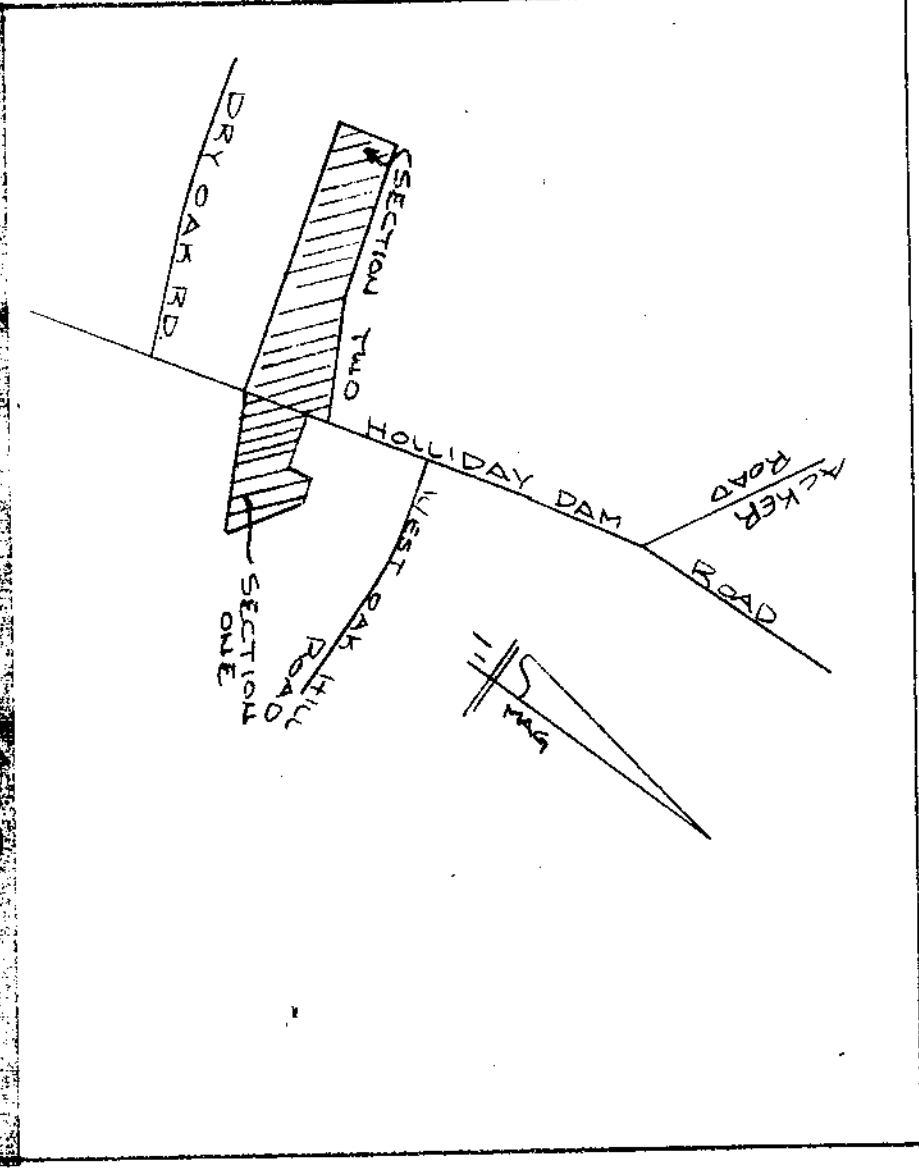

**FINAL PLAT**

CERTIFICATE OF OWNERSHIP AND DECLARATION

CERTIFICATE OF ACCURACY

*[This section contains a large amount of illegible, dark text, likely representing the certificate of ownership and accuracy mentioned in the headers above.]*

