

LOCATION MAP

FINAL PLAT

CERTIFICATE OF OWNERSHIP AND DEDICATION

"The undersigned hereby acknowledge that I am (we are) the owner(s) of the property shown and described herein and that I (we) hereby adopt this plan of subdivision with my (our) free consent and that I (we) establish the minimum building restriction lines, and hereby declare to public use as roads, streets, and easements, (leave all areas so shown or indicated on this plat).

3-10-81 Signed *W. H. Greer*
 1-1-81 Signed _____
 1-1-81 Signed _____
 1-1-81 Signed _____

CERTIFICATE OF ACCURACY

"I, _____, certify that this plat was (were) by and (were) made by my (our) actual survey made under my (our) supervision from the actual survey made by me (us) (and description recorded in Book _____ Page _____ of the _____ (County, State) (other), that the error of closure as calculated by the _____ (method) is _____ feet _____ inches _____ hundredths, that the boundaries and surveys are shown as broken lines perting from information found in Book _____ Page _____ of the _____ (County, State) (other), that this plat was prepared in accordance with the Greenville County Subdivision Regulations as adopted.

3-10-81 DATE
 S. C. Registration No. 916 LICENSED ENGINEER OR REGISTERED SURVEYOR
R. W. Walker

CERTIFICATE OF APPROVAL FOR RECORDING

"I hereby certify that the subdivision plat shown herein has been found to comply with the Subdivision Regulations for Greenville County, with the exception of such variance, if any, as are noted in the minutes of the Greenville County Planning Commission of Greenville County, South Carolina, and that it has been approved for recording in the office of the County Register of Maps Conveyance."

Z. Parker Taylor
 4/16/81 DATE
 DIRECTOR OF PLANNING
 GREENVILLE COUNTY PLANNING COMMISSION

FILE NUMBER
81-108

RICHFIELD SQUARE

SECTION 2
 W. H. GREER DALTON & NEVES, CO.
 OWNERS ENGINEERS

NO. OF ACRES 1.96 MILES OF NEW ROADS 0.05
 NO. OF LOTS 4 DATE FEBRUARY, 1981
 11-200-540.2-1-5.3+TAM.5.5
 out of 540.2-1-5

ZONED R-12
 SCALE 1" = 50'

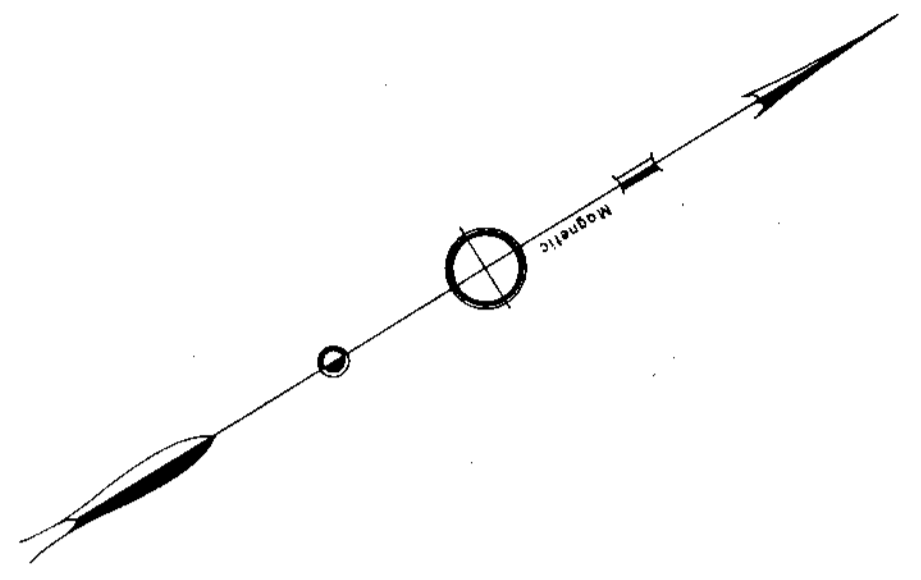
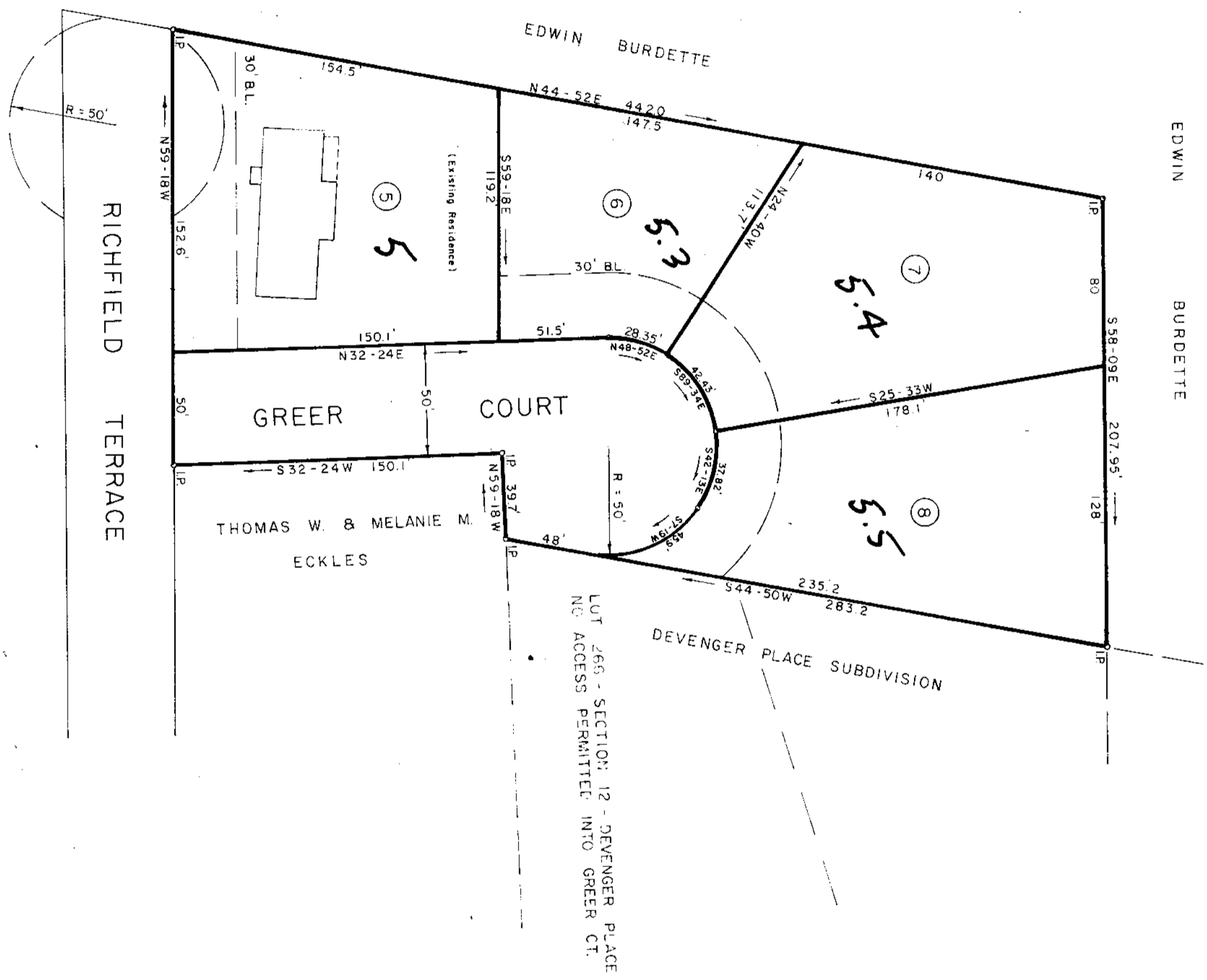

5' Drainage & Utility Easement along all rear & side lot lines.
 Iron Pins at all corners.

ATTEST
 I, _____
 Clerk of Court
 do hereby certify that the foregoing is a true and correct copy of the original as recorded in the office of the County Register of Maps Conveyance Greenville County, South Carolina, on this _____ day of _____, 1981.

Plat Filed This 6 day of April 1981
 And Recorded Vol. 7-X Page 9 at 10:34 AM
 Register of Maps Conveyance Greenville County, S.C.

7-X-91
 27962

Block Book Ref. 5402-1-5
 RECORDING FEE PAID \$ 5.00