

FILED  
 00 S. 0.  
 APR 23 4 31 PM '81  
 DONALD STARRSLEY  
 P.M.C.

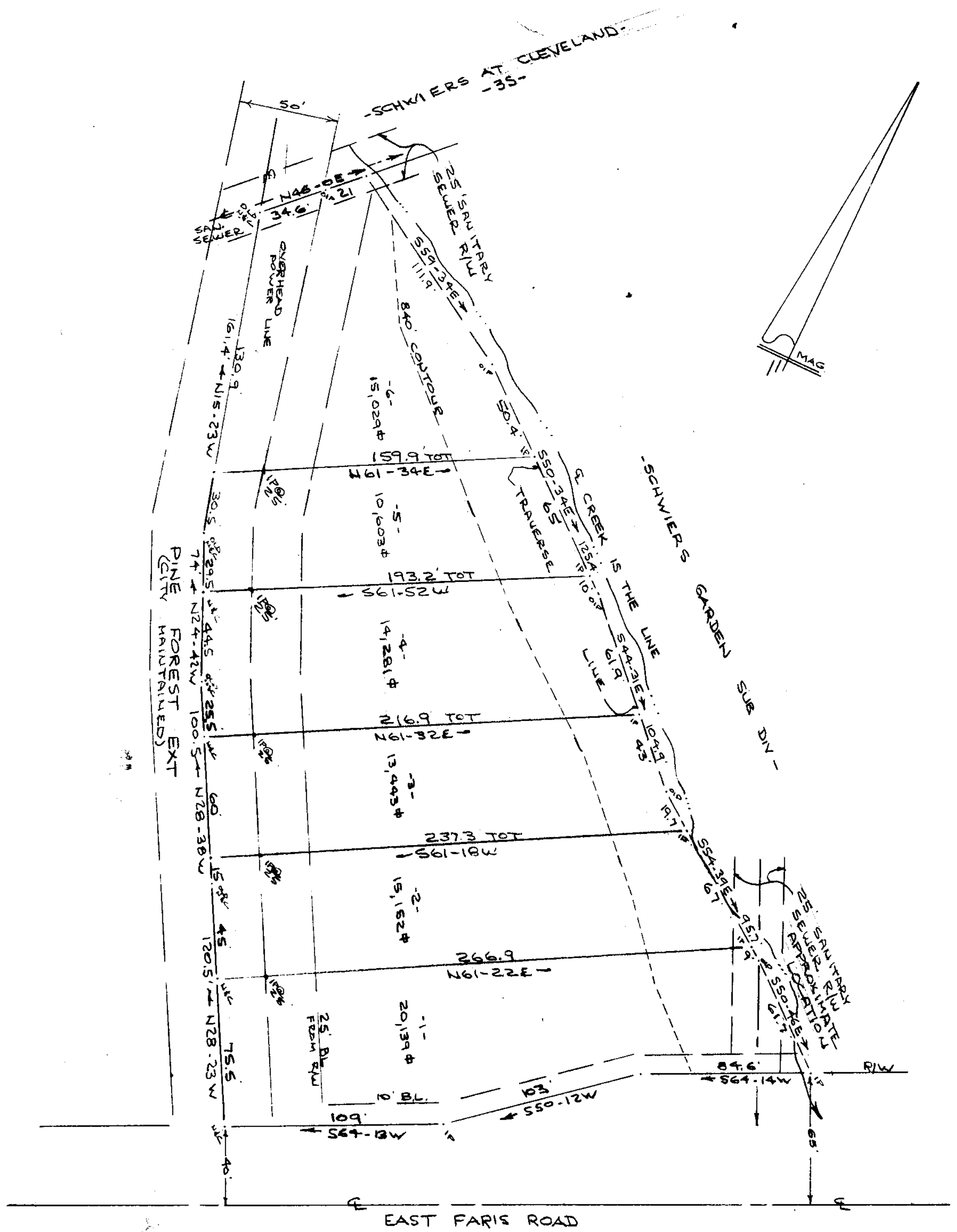

NOTE: 1. DRAINAGE & UTILITY EASEMENT ALONGS ALL SIDE & REAR LOT LINES.  
 2. IRON PINS AT ALL CORNERS.  
 3. 20' DRAINAGE EASEMENT ALONG CREEK.

RECORDING FEE  
 PAID \$ 5.00

Plat Filed This 25 day of March 1981  
 And Recorded in Vol. 7-X Page 84 of 4348  
 R. B. BRUCE  
 Registered Professional Surveyor  
 Greenville, S. C.

7-X-84  
 20739

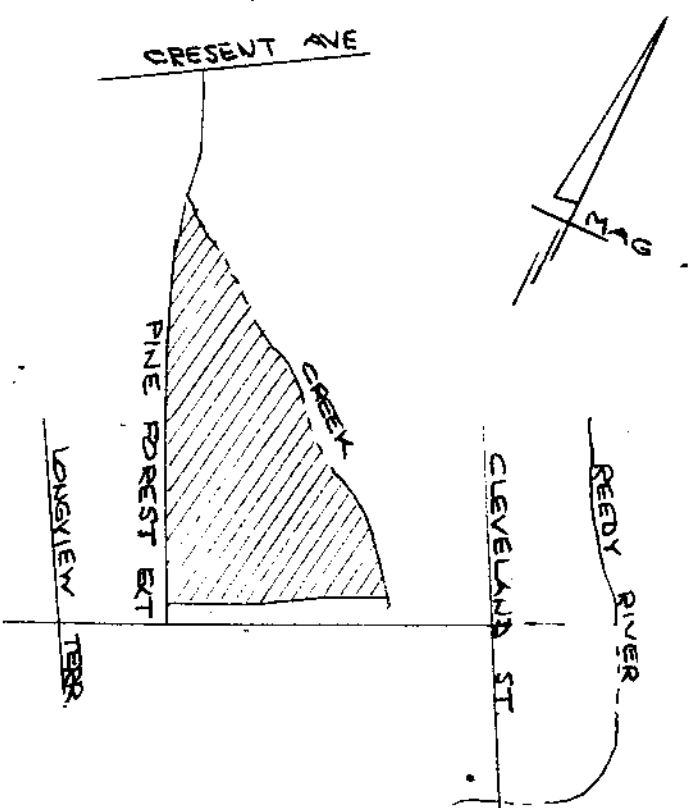
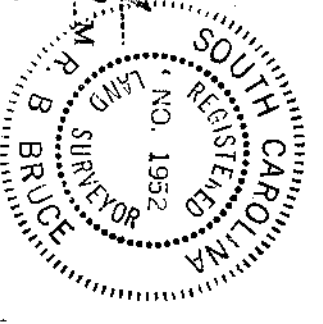

LOCATION MAP  
 NO SCALE

# FINAL PLAT

## CERTIFICATE OF OWNERSHIP AND DEDICATION

The undersigned hereby acknowledge that I am (we and) the owner(s) of the property shown and described herein and that I (we) hereby adopt this plat of subdivision with my (our) free consent and that I (we) establish the minimum building restrictions, liens, and hereby dedicate to public use as roads, streets, and easements, forever of record as shown or indicated on said plat.

3-25-81  
 R. B. Bruce  
 Licensed Engineer or Registered Surveyor

## CERTIFICATE OF ACCURACY

I, R. B. Bruce, certify that this plat was drawn by me (drawn under my supervision) from actual survey made under my supervision (made by me) (based on description recorded in Book \_\_\_\_\_ Page \_\_\_\_\_ of the \_\_\_\_\_ (etc.) (other); that the error of closure as calculated by latitude and departure is 1/10000; that the boundaries not surveyed are shown as broken lines derived from information found in Book \_\_\_\_\_ Page \_\_\_\_\_ of the \_\_\_\_\_ that this plat was prepared in accordance with the Greenville County Subdivision Regulations as adopted.

20 MAR 1981  
 DATE  
 R. B. Bruce  
 LICENSED ENGINEER OR REGISTERED SURVEYOR  
 S. C. Registration No. 1932

## CERTIFICATE OF APPROVAL FOR RECORDING

"I hereby certify that the subdivision plat shown herein has been found to comply with the Subdivision Regulations for Greenville County, with the exception of such variance, if any, as are noted in the minutes of the Greenville County Planning Commission of Greenville County, South Carolina, and that it has been approved for recording in the office of the County Register of Meigs Conveyance."  
 3-25-81  
 DATE  
 F. J. Feltner  
 DIRECTOR OF PLANNING  
 GREENVILLE COUNTY PLANNING COMMISSION

## SUMMARY

FILE NUMBER  
**81-115**

PINE VIEW

OWNER  
 R. B. BRUCE  
 REG. SURVEYOR

2.03  
 NO. OF ACRES  
 6  
 NO. OF LOTS  
 MILES OF NEW ROAD  
 20 MAR 1981  
 DATE  
 ERROR OF CLOSURE: 1:10000

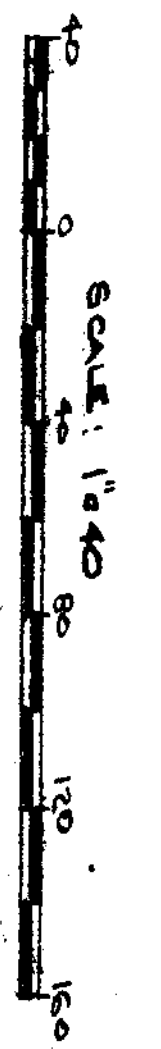

202-3-9

26739