

FINAL PLAT

CERTIFICATE OF OWNERSHIP AND DEDICATION

"The undersigned family, acknowledging that I am the owner of the property shown and described herein and that I have hereto adopted this plat of subdivision with my final consent and that I (we) intend the subdivision, building, restriction, lease, and other conditions to public use as roads, streets, and easements, forever all open to show or be shown on said plat.

Signed _____
 Signed _____
 Signed _____
 Signed _____
 Signed _____

CERTIFICATE OF ACCURACY

"I, CHARLES E. WEBB, certify that this plat was drawn by me (being under my supervision) from actual survey made under my supervision from the actual survey made by me (being described in Book 110, Page 2-110, Subdivision and Reference to 110-000, that the error of closure as calculated by the method herein used is 0.00 feet, that the boundaries are surveyed as shown on this plat were prepared in accordance with the Greenville County Subdivision Regulations in effect on the date hereof.

DATE: 7/30/80
 LICENSED SURVEYOR & APPRAISER, S.C.
 LICENSED EXPERTS ON REGISTERED SURVEYORS
 S. C. Registration No. 1571
 Charles E. Webb

CERTIFICATE OF APPROVAL FOR RECORDING

"I hereby certify that the subdivision plat shown herein has been found to comply with the Subdivision Regulations for Greenville County, with the exception of such variance, if any, as are noted on the margin of the Greenville County Planning Commission of Greenville County, South Carolina, and that it has been approved for recording in the office of the County Register of Deeds as follows:
 Date: 7/30/80
 Director of Planning
 Greenville County Planning Commission

81-110
 FILE NUMBER

PINE VALLEY
 GREEN VALLEY ESTATE

ZINE VALLEY PROPERTIES, S.C.
 OWNER
 CHARLES E. WEBB
 SUPERVISOR

NO. OF ACRES: 3.755 AC.
 NILES O

NO. OF LOTS: 5
 DATE: 7/30/80

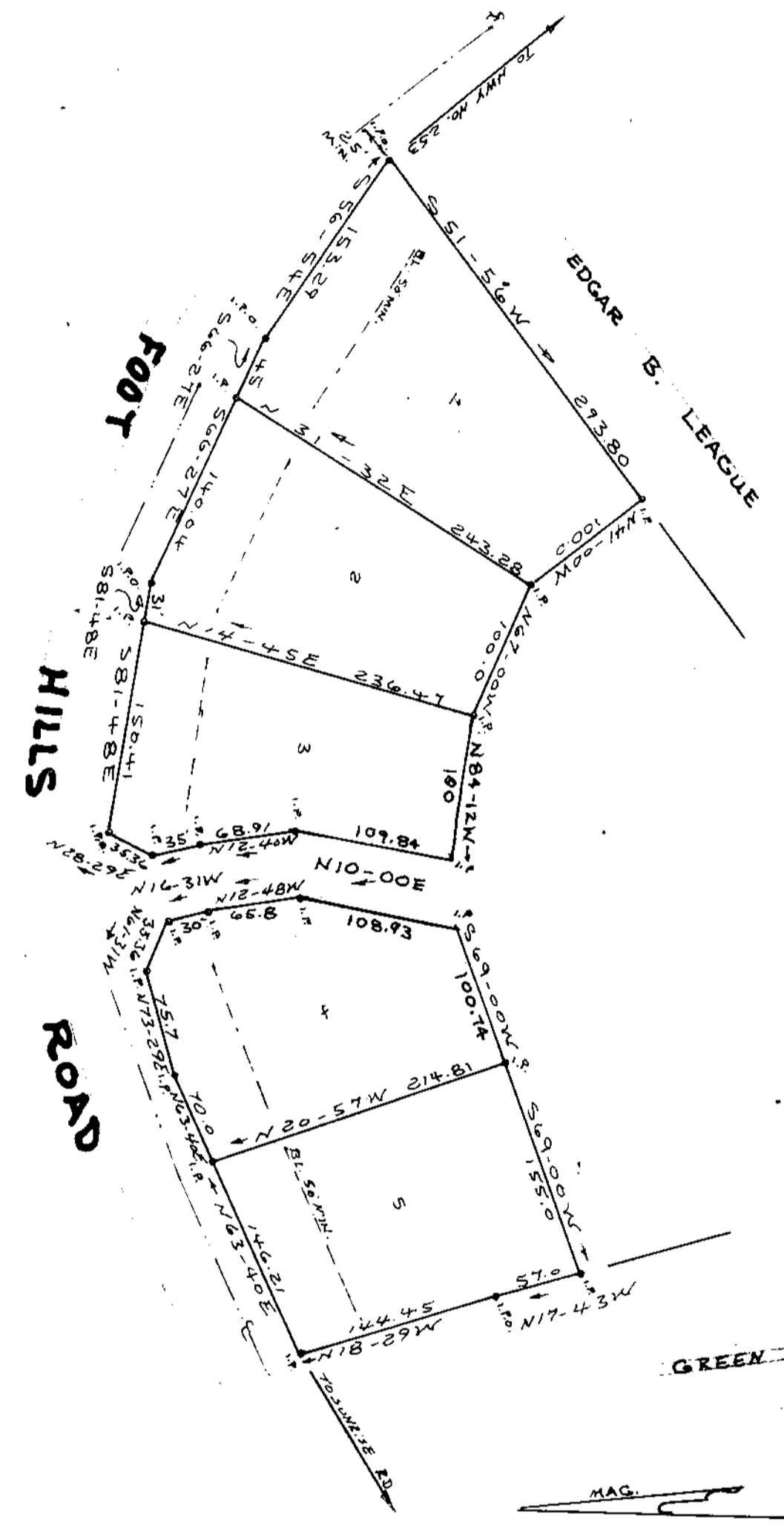

FILED
 18 11 PM '80
 00 S.C.
 DEPT. OF REVENUE
 COLUMBIA, S.C.

Plat Filed This 2 day of March 1981
 And Recorded in Vol. 7-X, Page 2-110 at 12:21 PM
 Register Means Consequence Greenville County, S. C.

24594

7-X-80

MAR 2 1981

RECORDING FEE
 PAID \$ 5.00