

FILED
 10 S. C.
 1 36 PM '81
 GREENVILLE SHERIFFSLEY

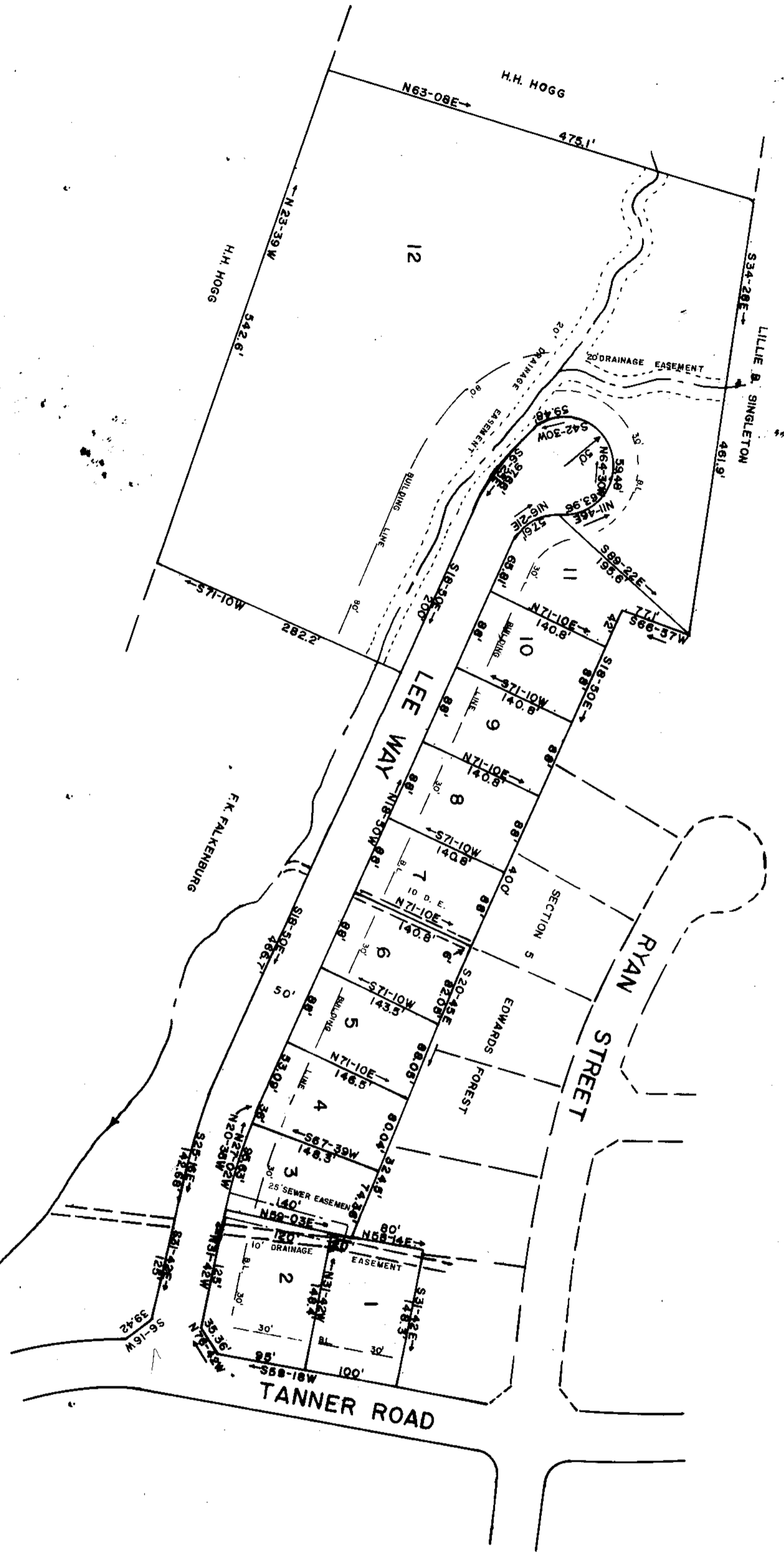
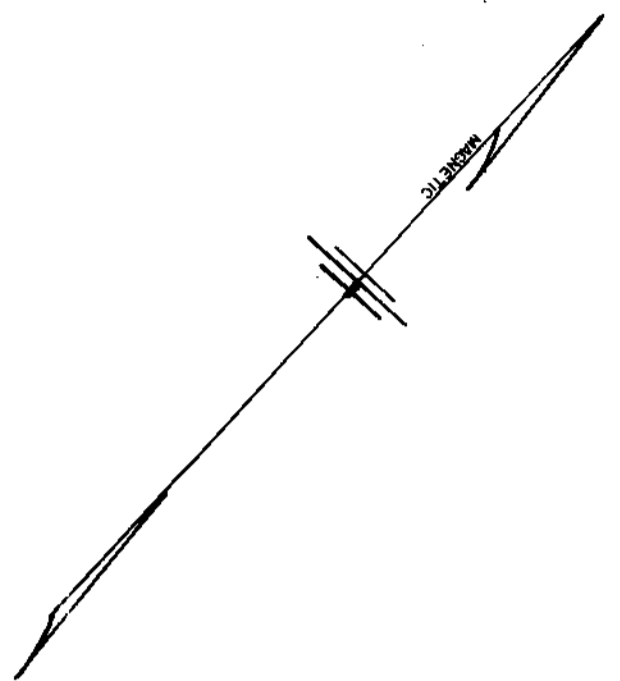

LEGEND
 --- 10' DRAINAGE EASEMENT
 --- 25' SANITARY SEWER EASEMENT
 --- DRAINAGE EASEMENT 10' EACH SIDE OF LIVE STREAM

NOTE: DRAINAGE AND UTILITIES EASEMENT 5' EACH SIDE OF SIDE AND REAR LOT LINES.

DEPARTMENT OF RECORDS SEE
 DEDICATION BOOK PAGE 378

Plat Filed This 9 day of Jan 1981
 And Recorded Vol. 78 Page 152 at 1:22 P.M.
 Register Messrs Converse Greenville County, S.C.

RECORDING FEE
 PAID \$ 5.00

JAN 9 1981

7-X-72

13873

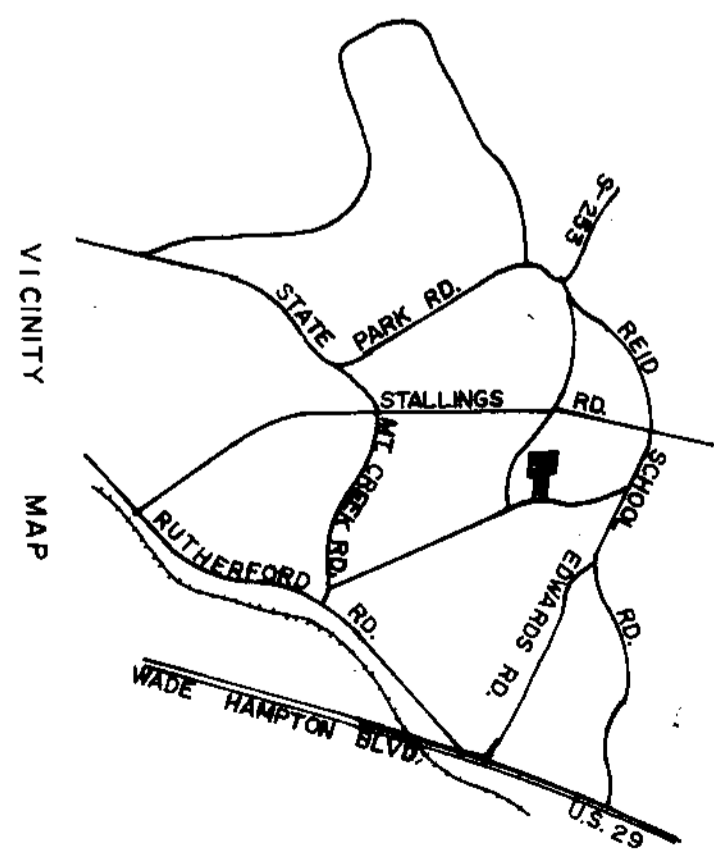

FINAL PLAT

CERTIFICATE OF OWNERSHIP AND DEDICATION

The undersigned hereby acknowledge that I am (we are) the owner(s) of the property shown and described herein and that I (we) hereby adopt this plat of subdivision with my (our) free consent and that I (we) authorize the minimum building restriction lines, and hereby dedicate to public use as roads, streets, and easements, forever, all areas so shown or indicated on said plat.

2/28/79
 Signed *[Signature]*

CERTIFICATE OF ACCURACY

I, C. O. RIDDLE, certify that this plat was (drawn by me) (drawn under my supervision) (an actual survey made under my supervision) from an actual survey made by me (and) (and) (and) description recorded in Book Page
 78-152 (other), that the error of closure as calculated by the method herein is _____ feet, that the bearings not shown are shown as taken from information found in Book Page _____ that this plat was prepared in accordance with the Greenville County Subdivision Regulations as adopted.

9/27/79
 DATE
 C. O. RIDDLE
 LICENSED ENGINEER OR REGISTERED SURVEYOR
 S. C. Registration No. 1347

CERTIFICATE OF APPROVAL FOR RECORDING

I hereby certify that the subdivision plat shown herein has been found to comply with the Subdivision Regulations for Greenville County, with the exception of such variances, if any, as are noted in the minutes of the Greenville County Planning Commission of Greenville County, South Carolina, and that it has been approved for recording in the office of the County Register of Deeds Conveyance
 Jan 9, 1981
 T. O. Towler
 DATE
 DIRECTOR OF PLANNING
 GREENVILLE COUNTY PLANNING COMMISSION

FILE NUMBER
78-152

SECTION SIX
 EDWARDS FOREST

JOINT VENTURES, INC. C. O. RIDDLE
 OWNER SURVEYOR

NO. OF ACRES: 9.28 MILES 0.204
 NO. OF LOTS: 12 DATE: 9/27/79

