

Plat Filed This 24 day of Dec. 1980
And Recorded Vol. IX Page 110 of 12822 M
Register Meane Conveyance Greenville County, C.

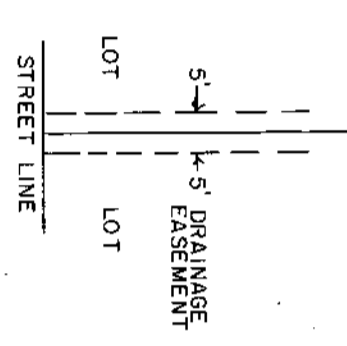

RECORDING FEE
PAID \$ 51.00

1874S

7-X-70

SITE LOCATION

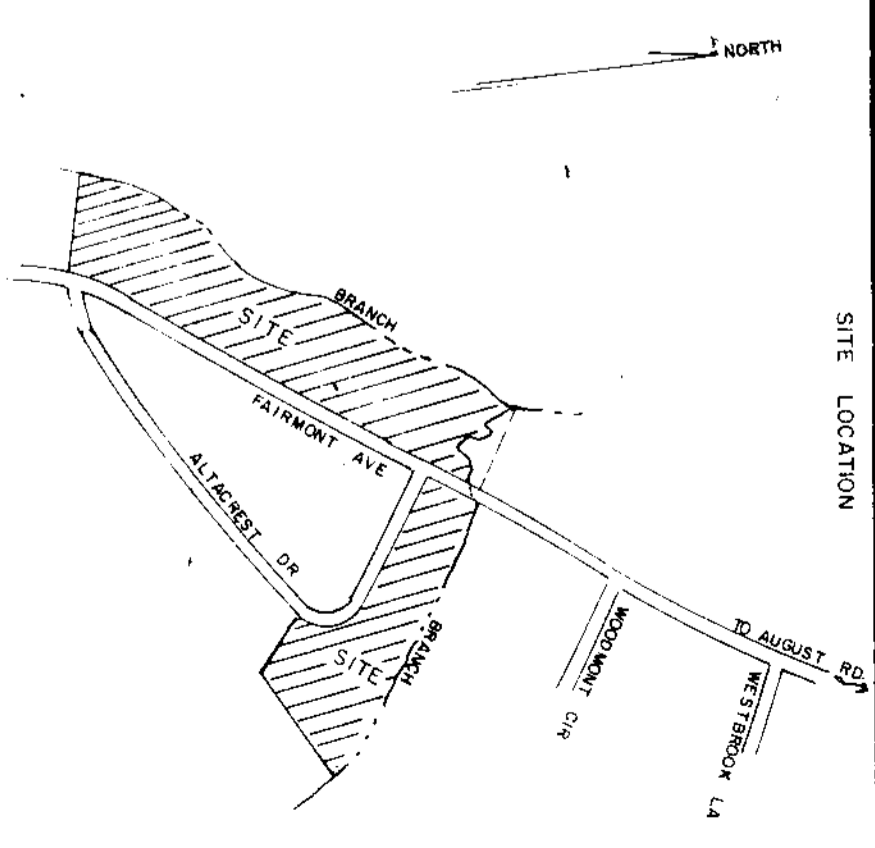

FINAL PLAT

CERTIFICATE OF OWNERSHIP AND DEDICATION

"The undersigned hereby acknowledge that I am (we are) the owner(s) of the property shown and described hereon and that I (we) hereby adopt this plan of subdivision with my (our) firm and consent that I (we) establish the nature, location, width, right-of-way, and hereby dedicate to public use as roads, streets, and easements, forever of these or other rights or titles on said plat.

12/12/80
SIGNED:

T. C. JONES
LICENSED ENGINEER ON RECORD SURVEYOR

CERTIFICATE OF ACCURACY

"I, T. C. JONES, certify that this plat was (has been) prepared by my (our) firm under my (our) supervision and that the actual survey and data were made under my (our) supervision and that I (we) hereby certify that the plan of subdivision shown hereon is in accordance with the actual survey and that the same has been prepared in accordance with the Greenville County Subdivision Regulations as amended.

DATE: 12/21/80
LICENSED ENGINEER ON RECORD SURVEYOR

S. C. Registration No. 1144

CERTIFICATE OF APPROVAL FOR RECORDING

"I hereby certify that the subdivision plat shown hereon has been found to comply with the Subdivision Regulations for Greenville County, with the exception of such variances, if any, as are noted in the minutes of the Greenville County Planning Commission of Greenville County, South Carolina, and that it has been approved for recording in the office of the County Register of Meane Conveyance."

DATE: 12/24/80
DORR & HANNSRISLEY
GREENVILLE COUNTY PLANNING COMMISSION

SUMMARY
FILE NUMBER
80-189

EXTENSION OF
BROOKFOREST

JONES ENGINEERING SERVICE
GREENVILLE, S. C.
SURVEYOR

OWNER'S
(15)159-380-4-49THRU 67
out of 380-4-15

NO. OF ACRES - 0
MILES NEW RD. - 0

NO. OF LOTS - 15
ORIGINAL SURVEY MAP 1956
DATE: JULY 21 1980

