

FILED
 20. S. C.
 DEC 16 1980
 DONALD W. HENRY
 REGISTER

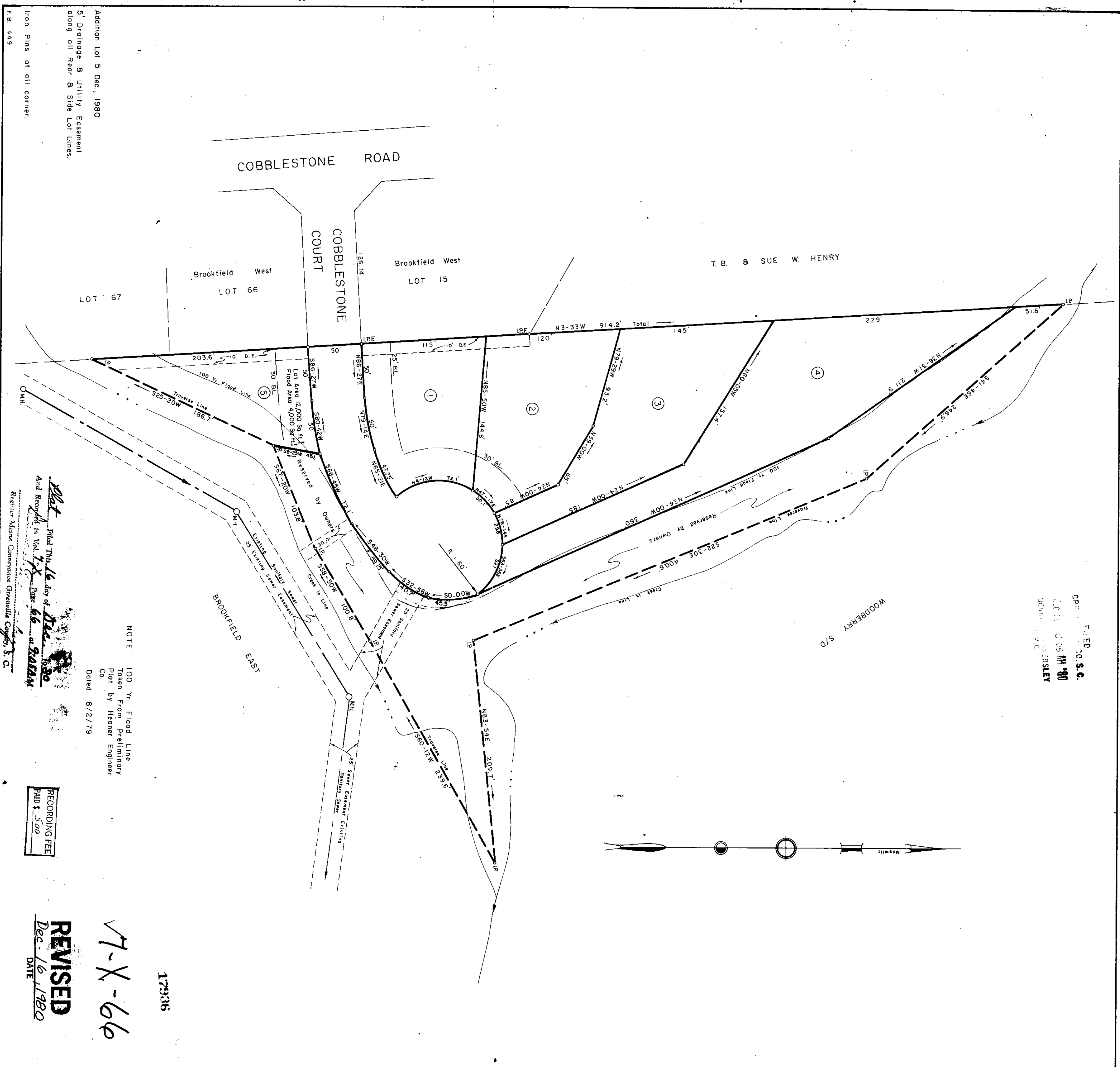

NOTE: 100 Yr. Flood Line
 Taken From Preliminary
 Plat by Heener Engineer
 Co.
 Dated 8/2/79

RECORDING FEE
 PAID \$ 5.00

REVISED
 Dec. 16, 1980
 DATE

7-X-66

17936

Additional Lot 5 Dec, 1980
 5' Drainage & Utility Easement
 along all Rear & Side Lot Lines.
 Iron Pins at all corner.
 F.B. 449

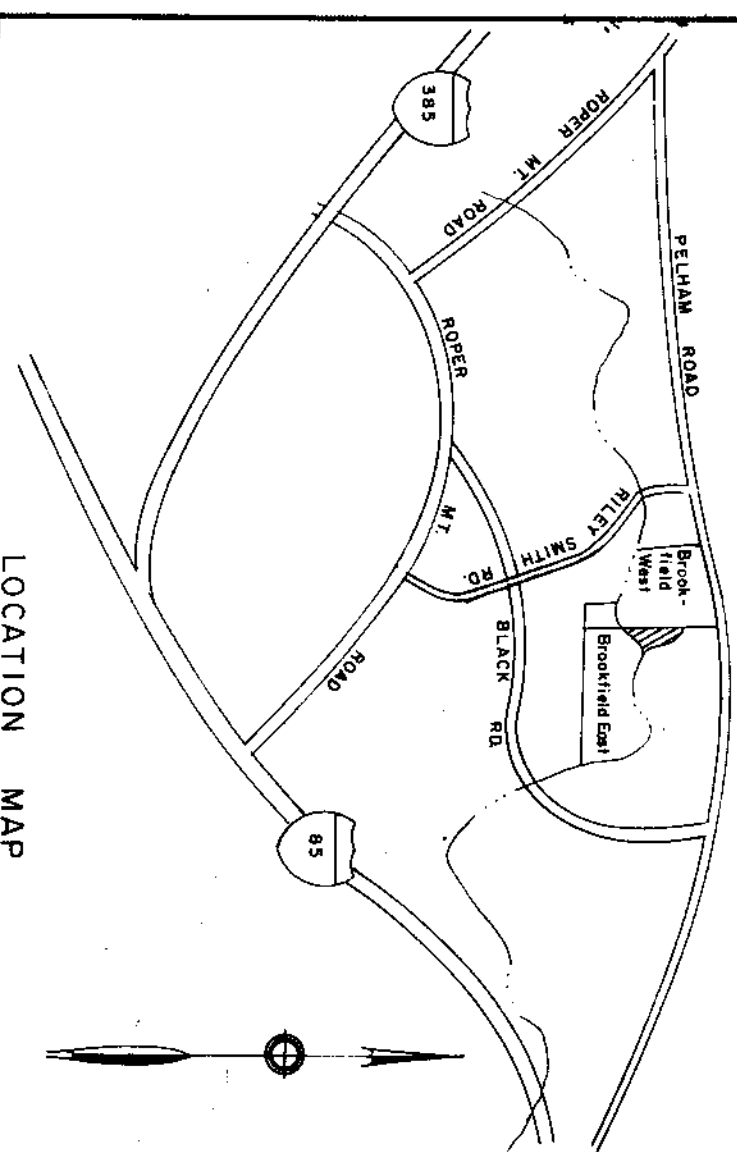

FINAL PLAT

CERTIFICATE OF OWNERSHIP AND DEDICATION

"I, William B. Ford, certify that the plat was drawn by me (drawn under my supervision) for actual survey made under my supervision) from an actual survey made by my field description recorded in Book _____ Page _____ of the _____ (County) _____ (State); that the error of closure as calculated by the method of least squares is _____ feet; that the boundaries and surveyed area shown in the plat were prepared from information furnished in Book _____ Page _____ of the _____ (County) _____ (State); that this plat was prepared in accordance with the Greenville County Subdivision Regulations as adopted.

10-30-79
 DATE
 WILLIAM B. FORD
 LICENSED ENGINEER ON REQUESTED SURVEY
 S. C. Registration No. 6258

CERTIFICATE OF ACCURACY

"I hereby certify that the subdivision plat shown herein has been drawn in compliance with the Subdivision Regulations for Greenville County with the exception of such variance, if any, as are noted in the minutes of the Greenville County Planning Commission of Greenville County, South Carolina, and that it has been approved for recording in the office of the County Register of Deeds, Greenville County, South Carolina, on this _____ day of _____, 1980.
 DATE
 J. P. [Signature]
 DIRECTOR OF PLANNING
 GREENVILLE COUNTY PLANNING COMMISSION

CERTIFICATE OF APPROVAL FOR RECORDING

LLOYD G. BOYER & DEE A. SMITH
 DALTON & NEVES CO.
 OWNERS
 ENGINEERS

FILE NUMBER
79-156

PHASE III
BROOKFIELD WEST

LLOYD G. BOYER & DEE A. SMITH
 DALTON & NEVES CO.
 OWNERS
 ENGINEERS

NO. OF ACRES 4.09 MILES OF NEW ROAD 0.04

NO. OF LOTS 5 DATE December, 1980

SCALE 1" = 50'

