

FILED
 OCT 13 1980
 2 48 AM '80
 GREENVILLE S.C.
 JAMES W. ERSLEY
 COUNTY CLERK

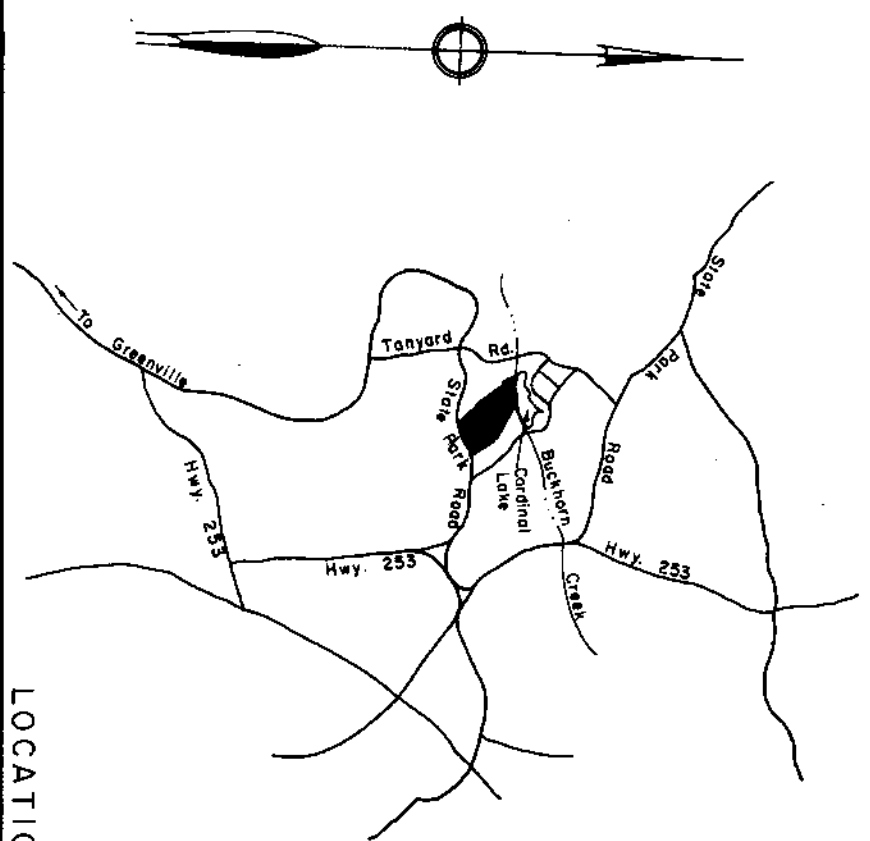
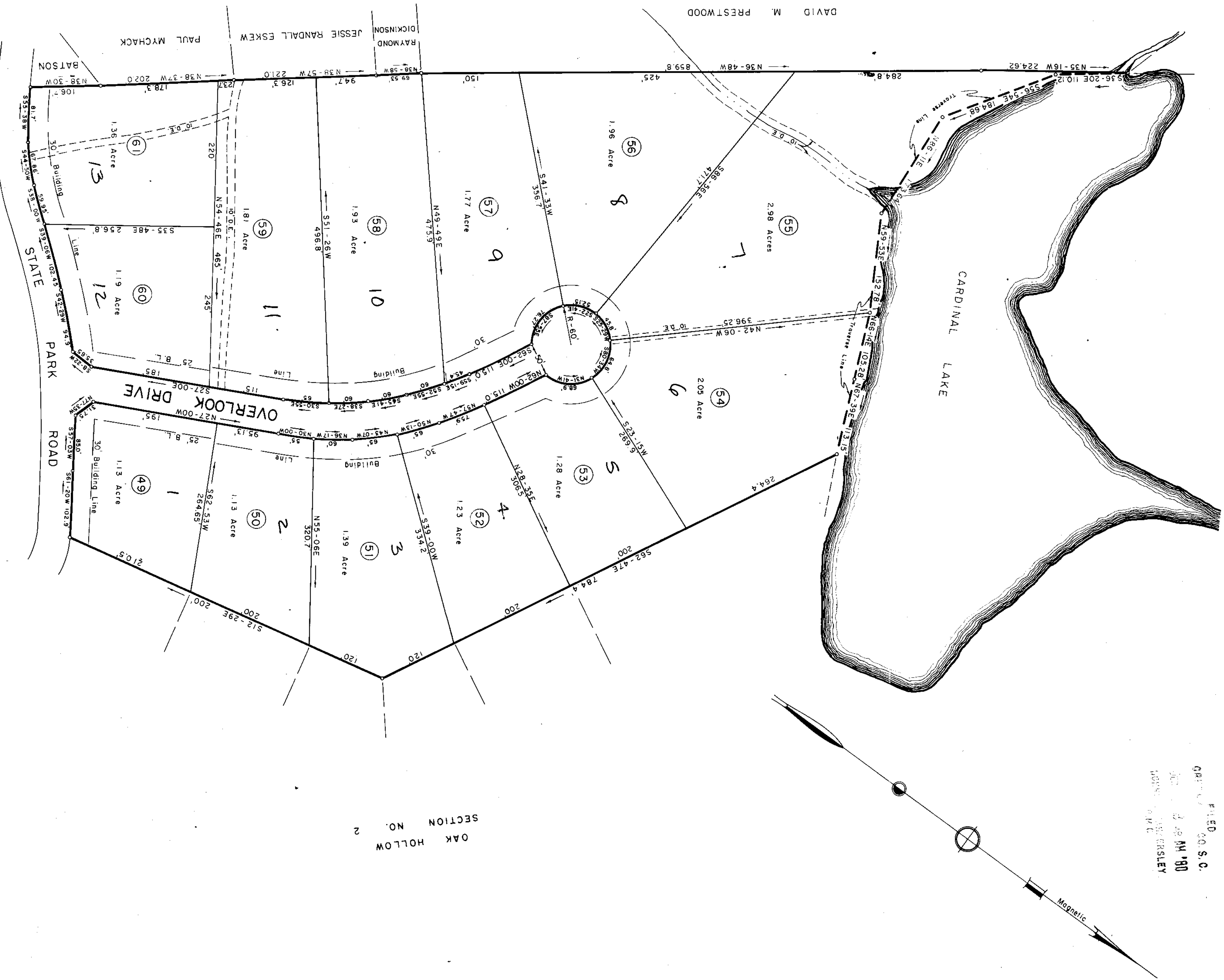

LOCATION MAP

CERTIFICATE OF OWNERSHIP AND DEDICATION

"The undersigned hereby acknowledge that I am (we are) the owner(s) of the property shown and described herein and that I (we) hereby adopt this plan of subdivision with my (our) free consent and that I (we) establish the minimum building restriction lines, and hereby dedicate to public use as a road, street, and easements, forever all areas so shown or indicated on said plat.

10 / 13 / 80
 Signed Carl Reid
 / / / /
 / / / /
 / / / /
 / / / /
 Signed _____

CERTIFICATE OF ACCURACY

"I, R. W. Dalton, certify that this plat was (drawn by me) (drawn under my supervision) (an actual survey made under my supervision) from (an actual survey made by me) (lead description recorded in Book _____ Page _____ etc.) (other); that the error of closure as calculated by altitudes and departures is _____ that the boundaries not surveyed are shown as broken lines plotted from information found in Book _____ Page _____ that this plan was prepared in accordance with the Greenville County Subdivision Regulations as adopted.

October 13, 1980
 DATE
 LICENSED ENGINEER OR REGISTERED SURVEYOR
R. W. Dalton

CERTIFICATE OF APPROVAL FOR RECORDING

"I hereby certify that the subdivision plat shown herein has been found to comply with the Subdivision Regulations for Greenville County, with the exception of such variances, if any, as are noted in the minutes of the Greenville County Planning Commission at Greenville County, South Carolina, and that it has been approved for recording in the office of the County Register of Deeds Greenville, S. C."

11/24/80
 DATE
Z. J. Fisher
 DIRECTOR OF PLANNING
 GREENVILLE COUNTY PLANNING COMMISSION

FILE NUMBER
80-149

OAK HOLLOW
 SECTION NO. 3

OWNER CARL REID ENGINEERS DALTON & NEVES CO.

NO. OF ACRES 21.2 MILES OF NEW ROAD 0.15

NO. OF LOTS 13 DATE October, 1980

ZONED R-12

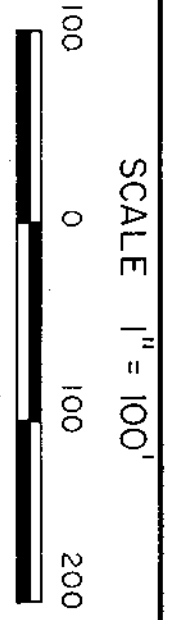

16965

RECORDING FEE
 PAID \$ 5.00

7-X-61

FOR DEPARTMENT OF RECORDS SEE
 DEDICATION BOOK PAGE 574

Plat Filed This 4 day of Dec. 1980
 and Recorded on Vol. 76 Page 91 at 3:49 AM
 James W. ERSLEY
 Register of Deeds Greenville, S. C.

Formerly known as Cardinal Lake Estates
 5' Drainage & Utility Easement along all
 rear & side lot lines.
 Iron pins at all corners.
 Block Book Ref. - 4987
 E.B. 438