

FILED
 OCT 27 8 32 AM '80
 COUNTY CLERK'S OFFICE
 GREENVILLE, S.C.

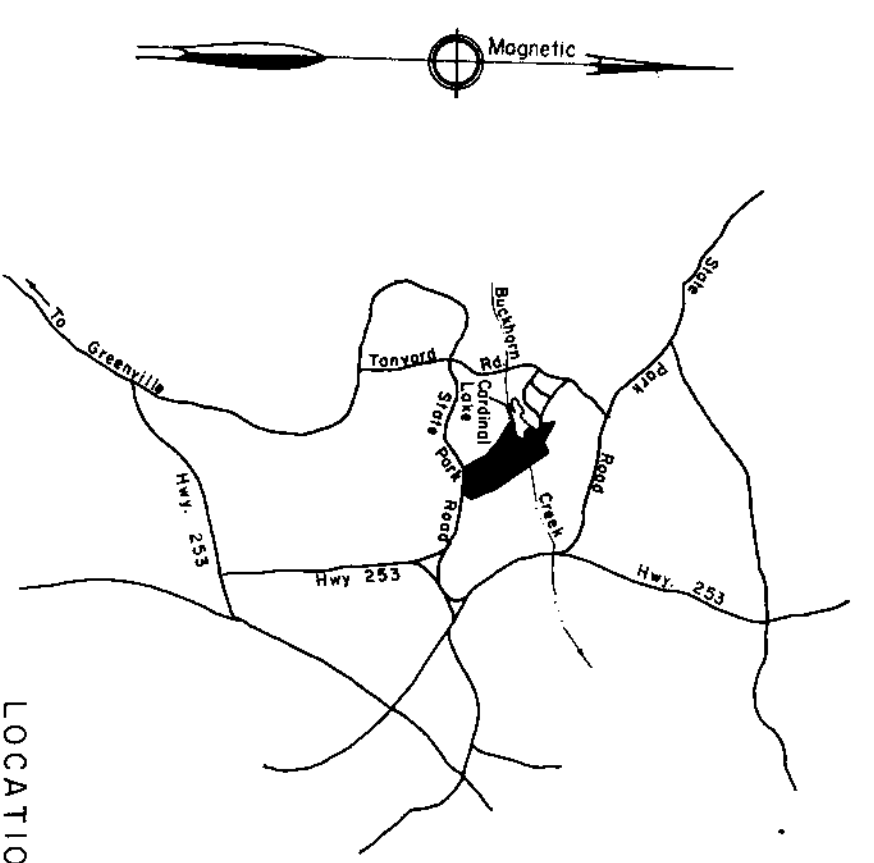
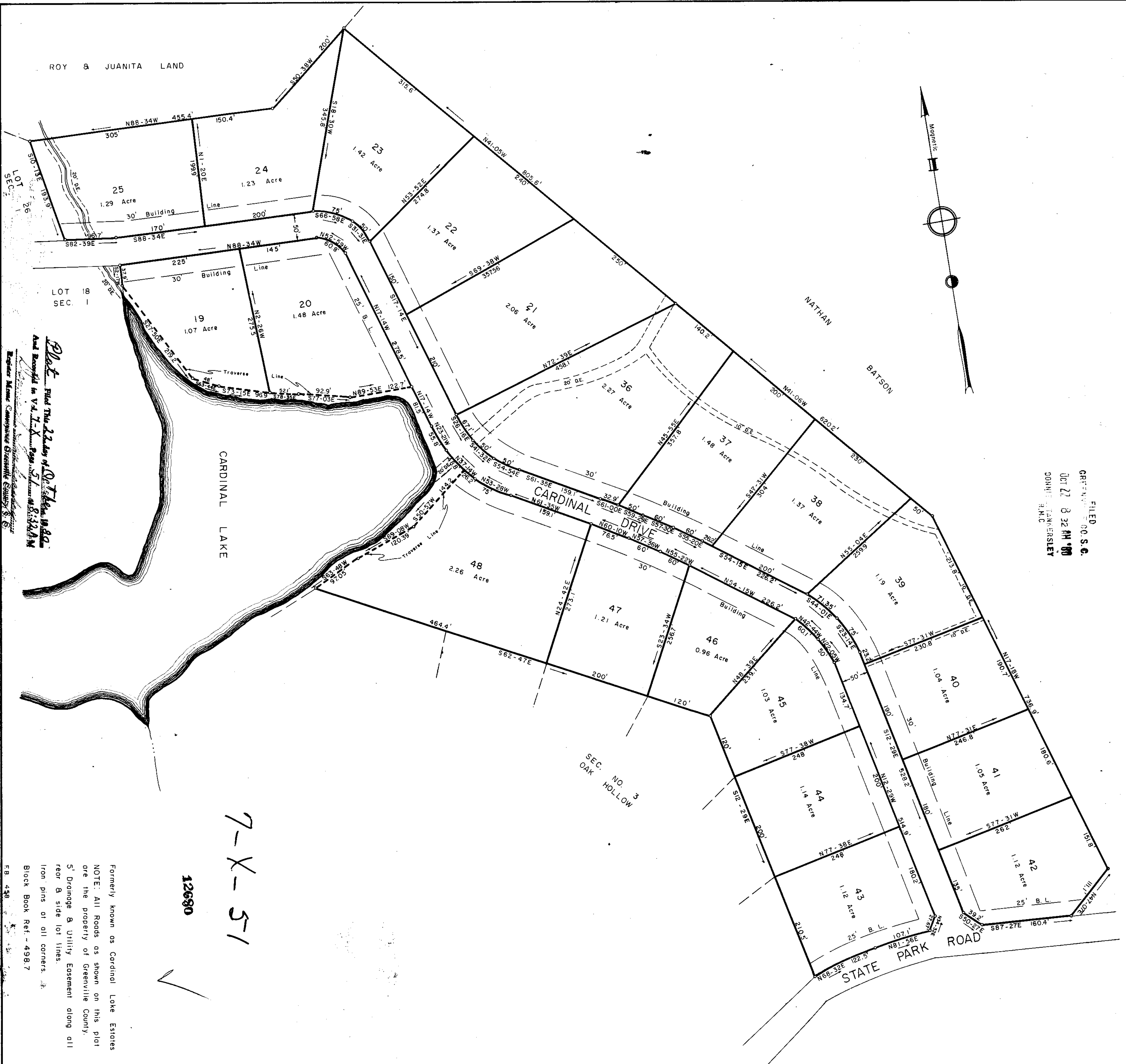
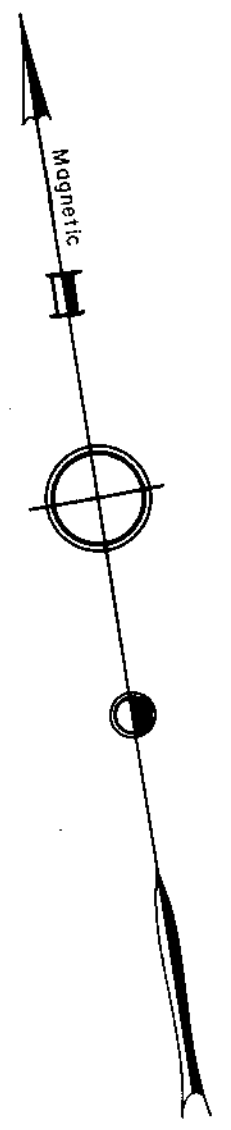

LOCATION MAP

FINAL PLAT

CERTIFICATE OF OWNERSHIP AND DEDICATION

"The undersigned hereby acknowledge that I am (we are) the owner(s) of the property shown and described herein and that I (we) hereby adopt this plan of subdivision with my (our) free consent and that I (we) establish the minimum building restriction lines, and hereby dedicate to public use as roads, streets, and easements, (unless all areas so shown or indicated on said plat.

Signed _____
 J. O. / 13 / 80
 Signed _____
 Signed _____
 Signed _____

CERTIFICATE OF ACCURACY

"I, R. W. Dalton, certify that this plat was (drawn by me) (drawn under my supervision) (an actual survey made under my supervision) from an actual survey made by me (used description recorded in Book _____ Page _____ et al) (other): that the error of closure as calculated by latitudes and departures is _____ that the boundaries not surveyed are shown as broken lines plotted from information found in Book _____ Page _____ that this plat was prepared in accordance with the Greenville County Subdivision Regulations as adopted.

October 13, 1980
 DATE
 R. W. Dalton
 LICENSED ENGINEER OR REGISTERED SURVEYOR

CERTIFICATE OF APPROVAL FOR RECORDING

"I hereby certify that the subdivision plat shown herein has been found to comply with the Subdivision Regulations for Greenville County, with the exception of such variance, if any, as are stated in the minutes of the Greenville County Planning Commission of Greenville County, South Carolina, and that it has been approved for recording in the office of the County Register of Deeds Greenville County, South Carolina.

SUMMARY

FILE NUMBER
80-168

OAK HOLLOW
 SECTION NO. 2

CARL REID
 OWNER
 DALTON & NEVES CO.
 ENGINEERS

NO. OF ACRES 27.16 MILES OF NEW ROAD 0
 NO. OF LOTS 20 DATE October, 1980
 ZONED R-12

SCALE 1" = 100'
 100 0 100 200

RECORDING FEE
 PAID \$ 5.00