

NORTH MAIN STREET

BEATTIE

N17.40E 6134 To USC #65
Monument F7-1933
Elevation 976.435

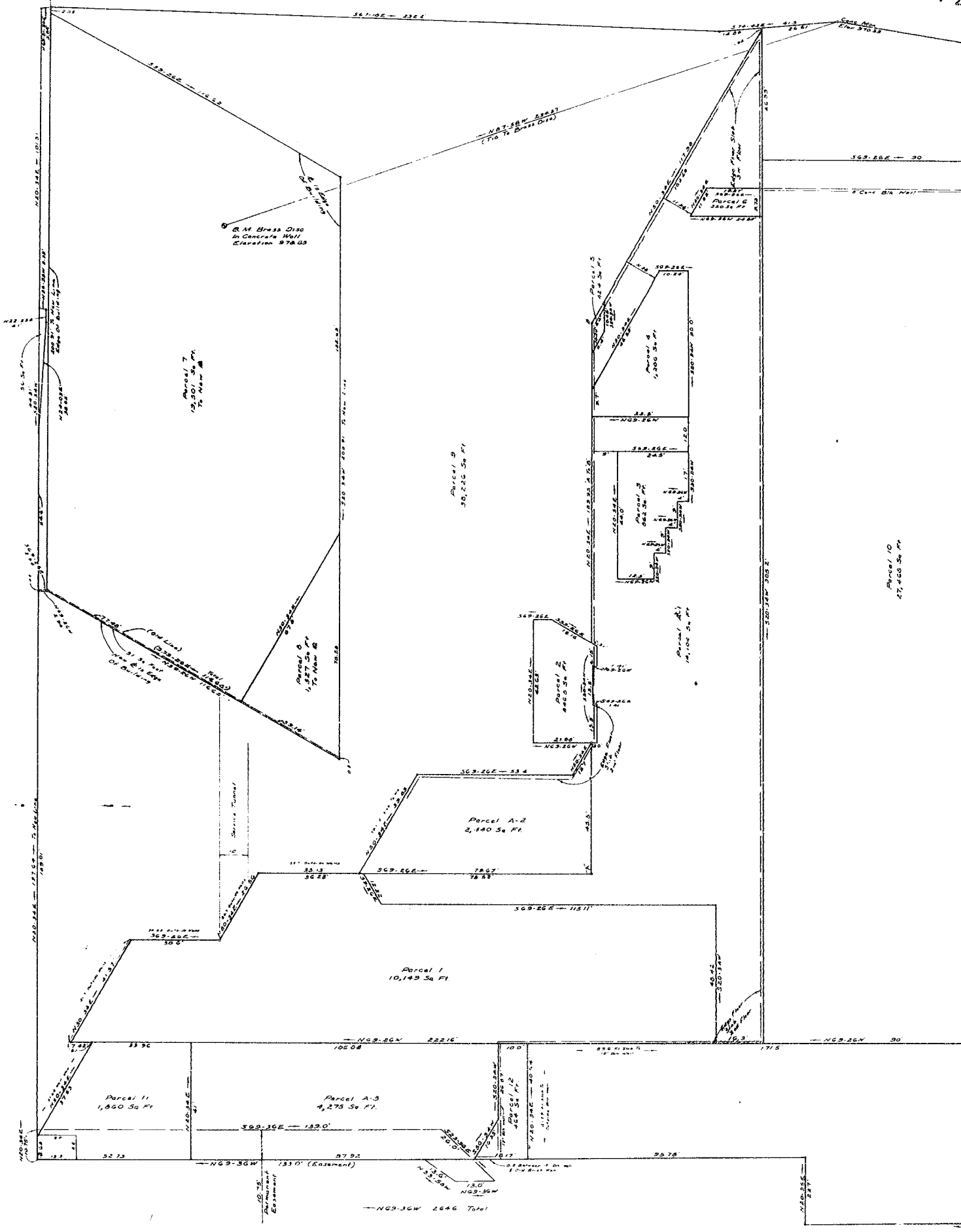

11
 12
 13
 14
 15
 16
 17
 18
 19
 20
 21
 22
 23
 24
 25
 26
 27
 28
 29
 30
 31
 32
 33
 34
 35
 36
 37
 38
 39
 40
 41
 42
 43
 44
 45
 46
 47
 48
 49
 50
 51
 52
 53
 54
 55
 56
 57
 58
 59
 60
 61
 62
 63
 64
 65
 66
 67
 68
 69
 70
 71
 72
 73
 74
 75
 76
 77
 78
 79
 80
 81
 82
 83
 84
 85
 86
 87
 88
 89
 90
 91
 92
 93
 94
 95
 96
 97
 98
 99
 100

PLACE

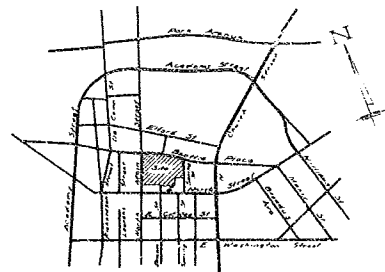
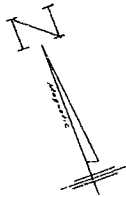

VICINITY MAP

FINAL PLAT

CERTIFICATE OF OWNERSHIP AND DEDICATION

The undersigned hereby acknowledging that I am (we are) the owner(s) of the property shown and described hereon and that I (we) hereby ratify this plan of subdivision with my (our) free consent and that I (we) establish the maximum building restrictions hereon, and hereby dedicate to public use as roads, streets, and easements, forever all areas indicated or indicated on this plat.

10.13.80 Signed City of Greenville
 10.17.80 Signed BY Pamela L. Sherr
 10.17.80 Signed CAMEL CO.
 _____ Signed BY Richard [Signature]

CERTIFICATE OF ACCURACY

I, W.P. WILLIAMS, JR., certify that this plat was drawn by me (drawn under my supervision) from actual survey made under my supervision from (an actual survey made by me) (a set description recorded in Book _____ Page _____ Book _____ Page _____, etc.) (other); that the error of closure as calculated by latitude and departure is 1:116,232; that the boundaries not surveyed are shown as broken lines plotted from information found in Book _____ Page _____; that this plat was prepared in accordance with the Greenville County Subdivision Regulations as adopted.

10/17/80 DATE W.P. WILLIAMS, JR. LICENSED ENGINEER OR REGISTERED SURVEYOR

S. C. Registration No. 3079

CERTIFICATE OF APPROVAL FOR RECORDING

I hereby certify that the subdivision plan shown hereon has been found to comply with the Subdivision Regulations for Greenville County, with the exception of such variances, if any, as are noted in the minutes of the Greenville County Planning Commission of Greenville County, Sassafras, Georgia, and that it has been approved for recording in the office of the County Register of Deeds.

October 17, 1980 DATE F. J. Forbes DIRECTOR OF PLANNING GREENVILLE COUNTY PLANNING COMMISSION

FILE NUMBER

80-138

Building Lines As Shown Represent Location Of Outer Walls Of Construction Above Ground As Of 10/9/80.

OWNERSHIP LEGEND

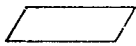
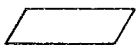
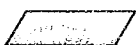
-  City Of Greenville
-  Camel Company
-  Fee Simple - City Of Greenville (Air Rights - Camel Company Above Elevation 307'-0")

W. P. WILLIAMS, JR.
ENGINEER/SURVEYOR
P.E. #13 No. 3079
15 S. MAIN ST.
TRAVELERS REST, S.C.

REVISED OWNERSHIP PLAT

FOR

THE CAMEL COMPANY AND THE CITY OF GREENVILLE

GREENVILLE, S. C.

OCTOBER 9, 1980

SCALE 1/16" = 1'-0"



500