

NOTES:
 1) ALL REFERENCE PINS ON CREEK ARE AT 10.0'
 2) THERE IS A 5' DRAINAGE AND UTILITIES EASEMENT EACH SIDE OF ALL SIDE AND REAR LOT LINES.
 3) ALL ADJACENT LOT NUMBERS REFER TO GREENVILLE COUNTY TAX BLOCK BOOK LOT NUMBERS

Plat Filed This 2nd day of Oct. 1980
 And Recorded in Vol. 43, Page 43 at 11:11 P.M.
 James R. Freeland
 Register Meane Conveyance Greenville County S. C.

TAX BLOCK BOOK NUMBER WG 61-1-32

7-16-80

1:50'S

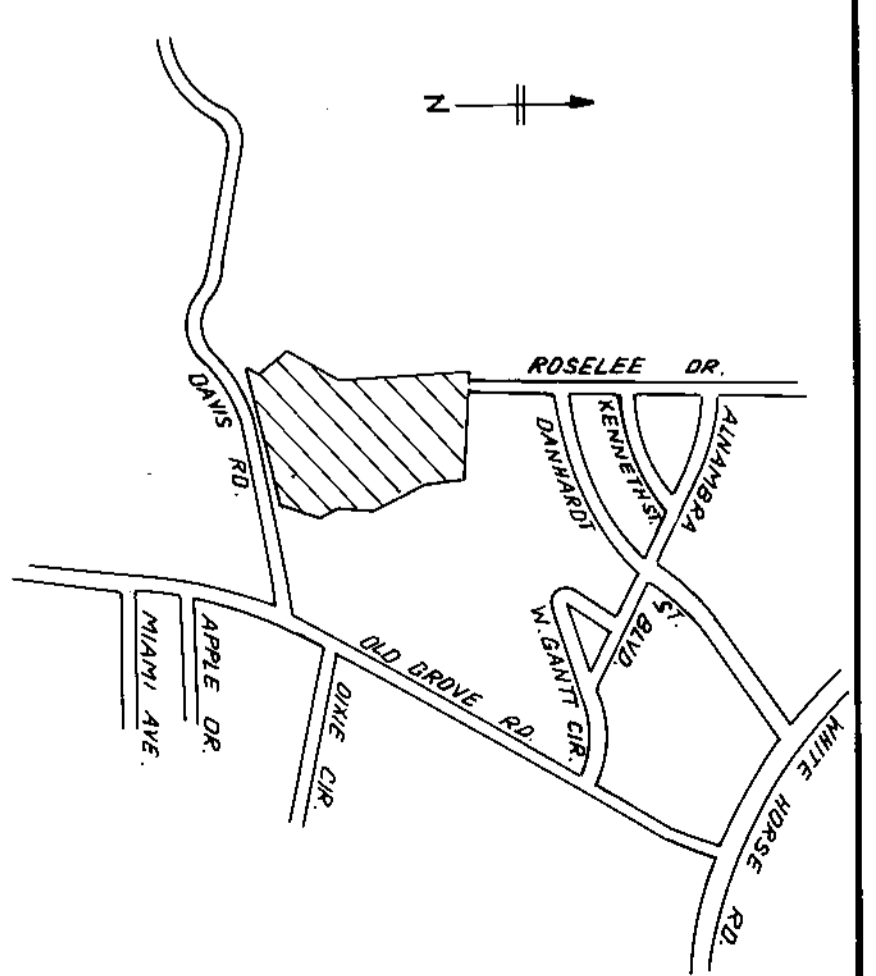
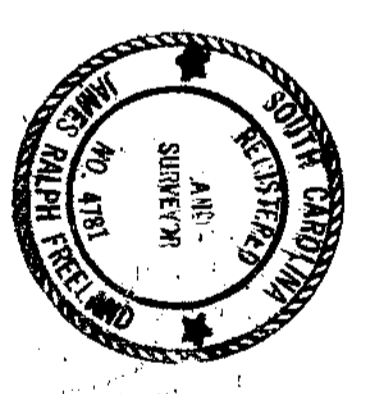

LOCATION MAP

FINAL PLAT

CERTIFICATE OF OWNERSHIP AND DEDICATION
 The undersigned hereby acknowledge that I am (we and the owners) of the property shown and described hereon and that I (we) hereby adopt this plat of subdivision with my (our) free consent and that I (we) establish the minimum building restriction lines, and hereby dedicate to public use as road, streets, and easements, forever all areas so shown or indicated on said plat.

7-16-80
 Signed _____
 Signed _____
 Signed _____

CERTIFICATE OF ACCURACY

I, JAMES R. FREELAND, certify that this plat was (drawn-by-me) (drawn under my supervision) (an actual survey made under my supervision) from (an actual-survey made-by-me) (level description recorded in Book _____ Page _____ etc.) (other); that the error of closure as calculated by (method and equipment is . . .) (other); that the boundaries not surveyed are shown as broken lines plotted from information found in Book _____ Page _____; that this plat was prepared in accordance with the Greenville County Subdivision Regulations as adopted.

DATE _____
 James R. Freeland
 LICENSED ENGINEER OR REGISTERED SURVEYOR
 S. C. Registration No. 4781

CERTIFICATE OF APPROVAL FOR RECORDING

I, hereby certify that the subdivision plat shown hereon has been found to comply with the Subdivision Regulations for Greenville County, with the exception of such variances, if any, as are noted in the minutes of the Greenville County Planning Commission of Greenville County, South Carolina, and that it has been approved for recording in the office of the County Register of Meane Conveyance.
 Oct. 2, 1980

 CHIEF OF DIVISION OF PLANNING
 GREENVILLE COUNTY PLANNING COMMISSION

FILE NUMBER
79-162

CROOKED CREEK
 SHEET 1

(14)-156-WG 61-1
 SUNBELT PROPERTIES
 OWNER
 FREELAND ASSOC.
 SURVEYOR

NO. OF ACRES: 14.4
 MILES OF NEW ROAD: 0.4
 NO. OF LOTS: 55
 DATE: 7-16-80

