

FILED
GREENVILLE CO. S. C.
SEP 23 4 04 PM '80
DORINE S. TANKERSLEY
R.M.C.

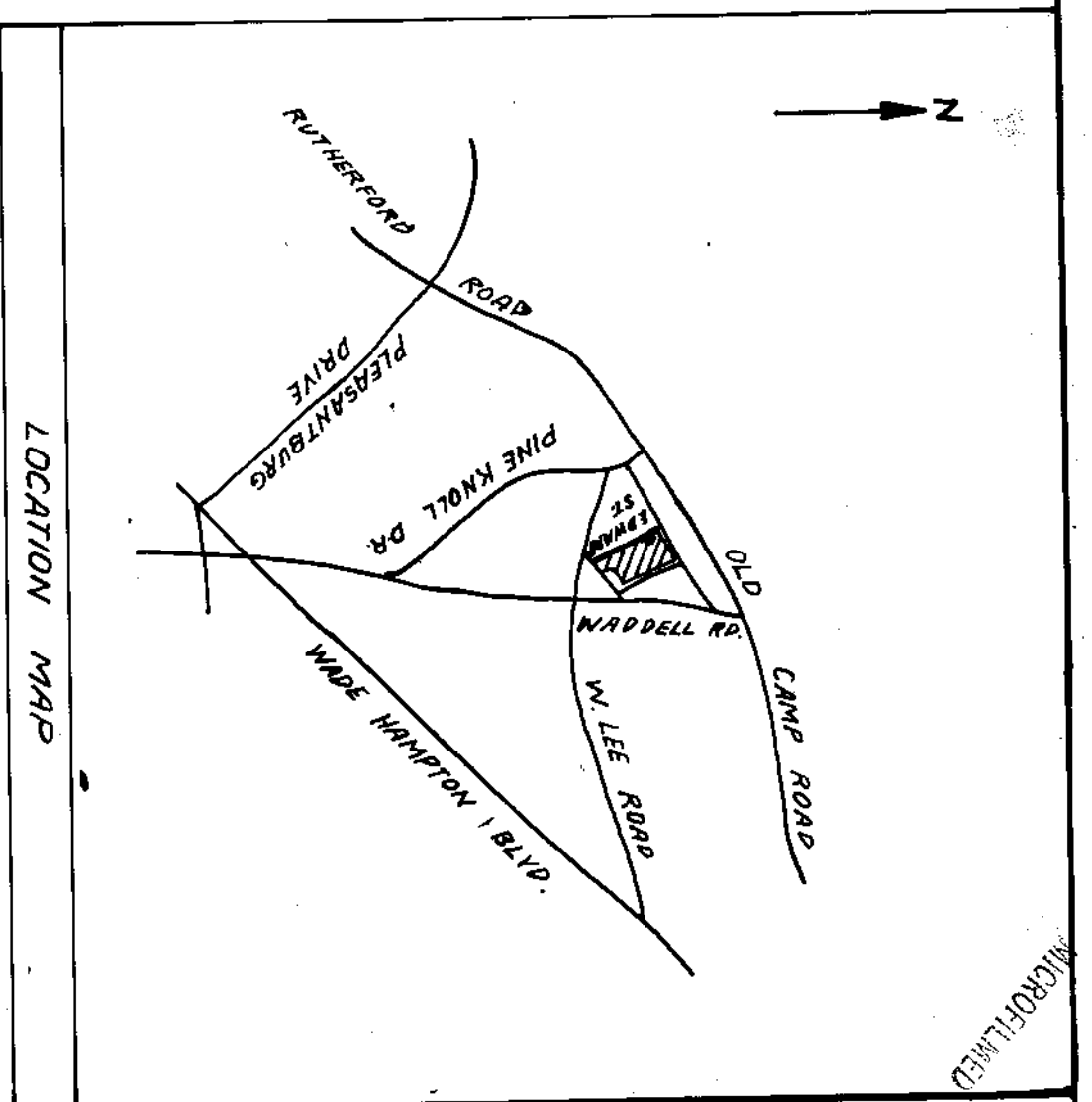

The undersigned acknowledge that they own the property shown on this plat.
9/23/80 *James R. Freeland*
9/23/80 *James R. Freeland*

CERTIFICATE OF ACCURACY

I, JAMES R. FREELAND, certify that this plat was (drawn by me) (drawn under my supervision) (or drawn under my supervision) from (an actual survey made by me) (a deed description received) (or that the error of drawings as submitted by the owner is less than the error of the actual survey). This plat was prepared in accordance with the Greenville County Subdivision Regulations as amended. I am a Licensed Engineer in the State of South Carolina.
DATE: SEPT 23, 1980
LICENSED ENGINEER ON REGISTERED SURVEYOR
James R. Freeland

CERTIFICATE OF APPROVAL FOR RECORDING

I hereby certify that the subdivision plat shown herein has been found to comply with the Subdivision Regulations for Greenville County, with the exception of such variances, if any, as are noted in the minutes of the Board of Planning and Zoning Commission of Greenville County, South Carolina, and that it has been approved for recording in the office of the County Register of Deeds.
DATE: _____
REGISTER OF DEEDS
GREENVILLE COUNTY, S. C.

EDGEFIELD VILAS

FILE NUMBER

DONALD E. FRANKLIN, FREELAND & ASSOC.
OWNER SURVEYOR

NO. OF SHEETS: 71 5826 SHEETS: NONE

NO. OF LOTS: NONE DATE: 9/23/80

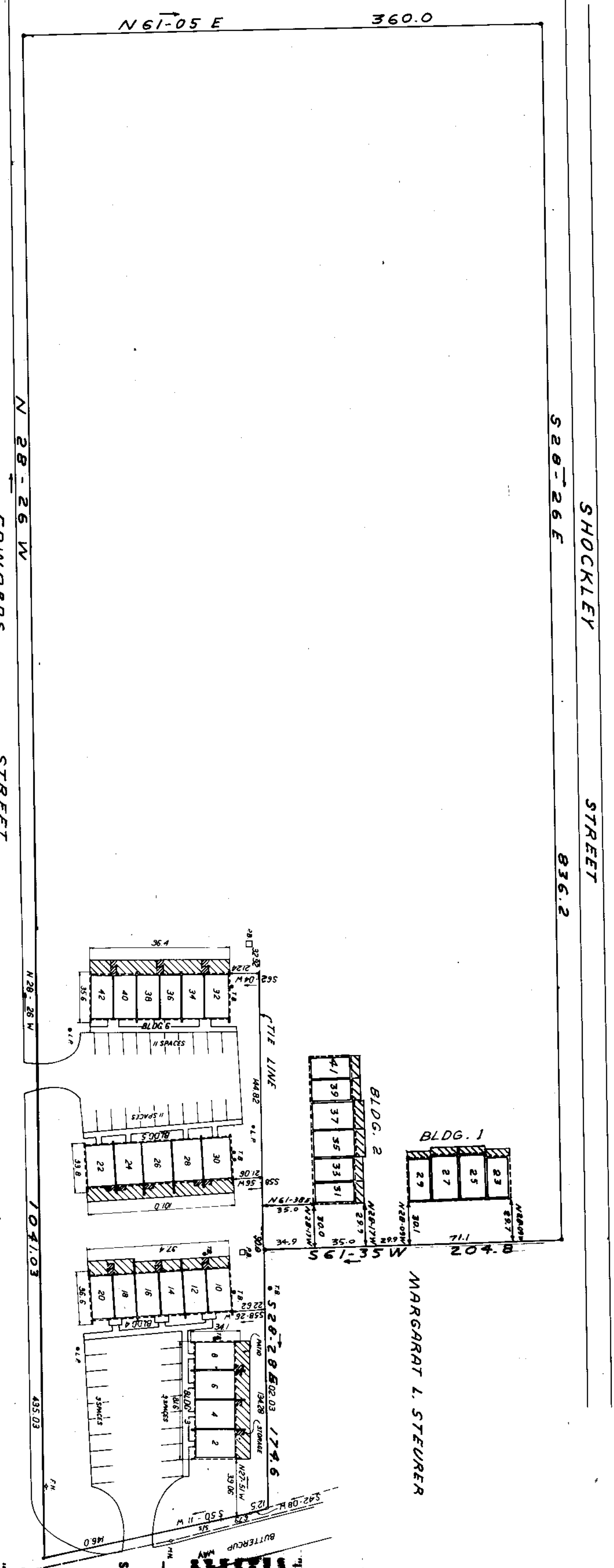

- NOTES:
- All buildings location dimensions were measured to buildings and foundation existing in the field on September 19, 1980.
 - All interior angles in units are 90 degrees unless otherwise noted.
 - Common elements: -----
 - Unit Boundary: - - - - -
 - Limited Common elements: / / / / /
 - Each unit consists of the space bounded by the underlined and unfinished surfaces of the perimeter walls, floors and ceilings.
 - See additional sheets for floor plans.

THIS PLAT IS NOT A SUBDIVISION AS DEFINED BY THE GREENVILLE COUNTY SUBDIVISION REGULATIONS.
9/23/80 *James R. Freeland*

IRON PINS AT ALL CORNERS

Plat Filed This 25 day of Sept. 1980
And Recorded in Vol. 1-X Page 42 at 4:04 PM
James R. Freeland
Register of Deeds Greenville County, S. C.

RECORDING FEE
PAID \$ 5.00

CERTIFICATE
This is to certify that we surveyed the property shown on this plat, and that the property lines and buildings are as shown hereon; that the buildings located on shown property do not encroach or project on adjacent streets or property, and that no adjacent buildings or walls encroach or project on shown property; and that building locations are correct;

James R. Freeland
James R. Freeland R.S. & P.E. 7781

94612
SEP 25 1980

7-X-42