

FILED
 GREGORY, S. C.
 AUG 13 10 15 AM '80
 DONALD E. PARKERSLEY
 REGISTRAR

REFERENCE TABLE FISHER

| LOT | No. | BEARINGS | DISTANCE |
|-----|-----|----------|----------|
| 1 | 1 | N86-56W | 32.8 |
| 1 | 2 | S54-53W | 32.6 |
| 1 | 3 | S30-15W | 31.2 |
| 1 | 4 | S43-54W | 31.3 |
| 1 | 5 | N17-40W | 28.1 |
| 1 | 6 | N15-55E | 29.6 |
| 1 | 7 | N65-12E | 27.5 |
| 1 | 8 | S79-34E | 38.2 |
| 1 | 9 | N64-42E | 35.9 |
| 1 | 10 | N58-23E | 42.7 |
| 1 | 11 | N54-44E | 32.8 |
| 1 | 12 | S21-46E | 49.3 |
| 1 | 13 | S25-23W | 30.2 |
| 1 | 14 | S35-59W | 29.2 |
| 1 | 15 | N49-02W | 24.3 |
| 1 | 16 | N60-29W | 25.1 |
| 1 | 17 | N33-17W | 22.5 |
| 1 | 18 | S52-26W | 44.4 |
| 1 | 19 | S35-07W | 65.1 |
| 1 | 20 | S27-58W | 60.1 |
| 1 | 21 | S58-05W | 50.1 |

NOTE: 1. DRAINAGE AND UTILITY EASEMENTS
 2. ALL RIGHTS RESERVED
 3. YOU PASS AT ALL CORNERS
 4. UNLESS OTHERWISE INDICATED

FOR RECORDATION
 DEPARTMENT 3001 PAGE 361

Plat filed this 13 day of August 1980
 And Registered in Vol. 7-X Page 330 at 10:52 AM
 Done by: *Donal E. Parkersley*
 Registrar, State Conveyance Commission, S.C.

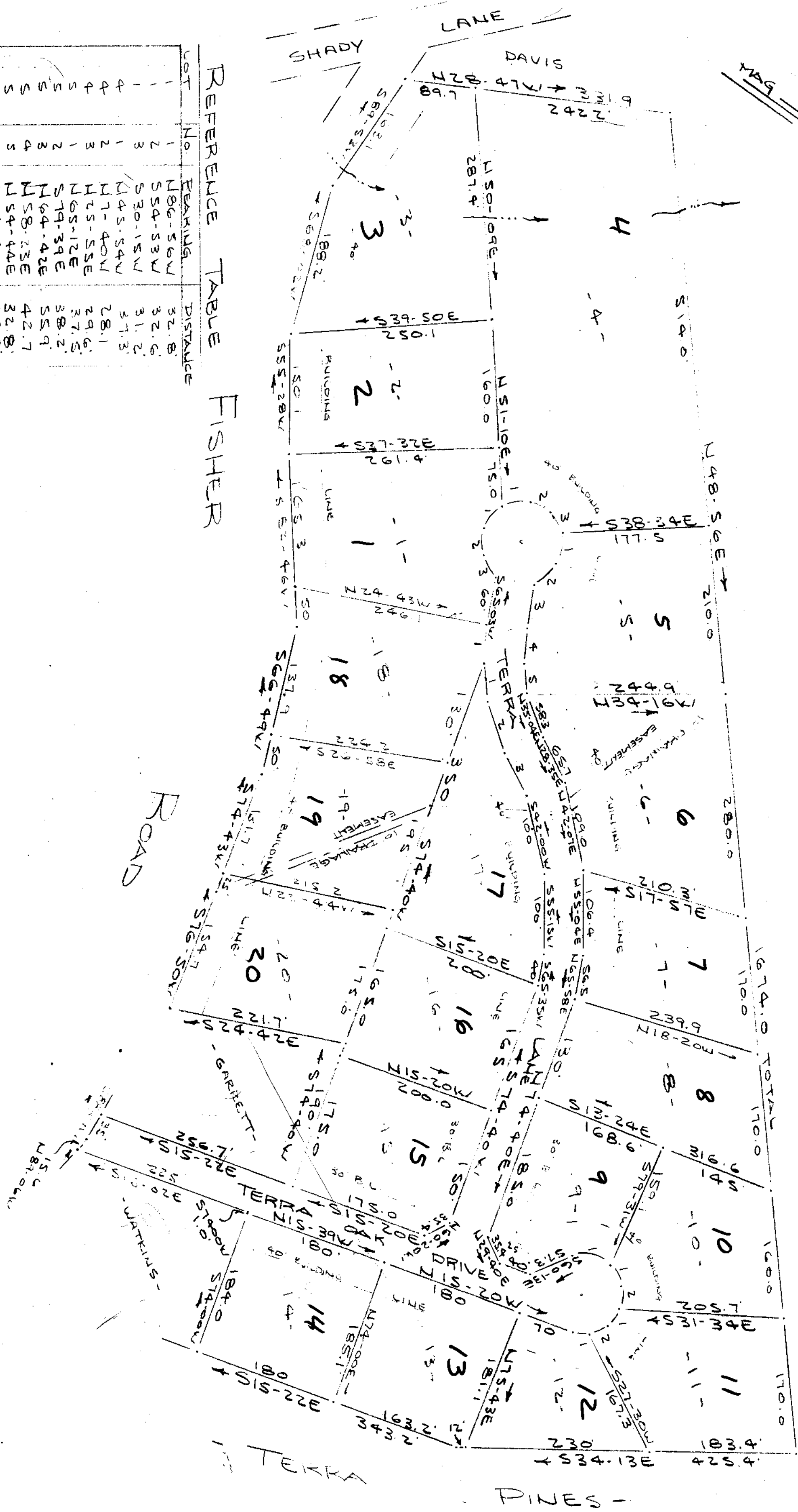

FINAL PLAT

CERTIFICATE OF OWNERSHIP AND DEREGATION
 The undersigned hereby certifying that I am the owner of the property shown and described herein and that I have duly complied with every law, ordinance, regulation and order of the City of Greenville, South Carolina, and hereby declare to public use as road, street, and easement, forever of record as shown or indicated on said plat.

Signed: *William R. Lawrence*
 Signed: *Harold Williams*
 Signed: *John L. Williams*
 Signed: *John L. Williams*

CERTIFICATE OF ACCURACY

I, G. B. BRUCE, certify that the plat was drawn by me (G. B. BRUCE) under my supervision and that the same was made by me (G. B. BRUCE) or under my supervision and that I am a duly licensed Surveyor in the State of South Carolina, and that I have compared the plat with the original field notes and that the same are correct and that the same were prepared in accordance with the Statute of the State of South Carolina.

Dated: Aug 1980
 G. B. BRUCE
 Licensed Surveyor in the State of South Carolina

CERTIFICATE OF APPROVAL FOR RECORDATION

I, Surveyor, certify that the subdivision plat shown herein has been found to conform to the Statute of the State of South Carolina, and that I have compared the plat with the original field notes and that the same are correct and that the same were prepared in accordance with the Statute of the State of South Carolina.

FILE NUMBER
80-144

TERRA DRIVE
 CHARLES E. HOWARD et al.
 NO. OF LOTS: 21
 NO. OF LOTS: 20

RECORDING FEE
 PAID \$ 5.00

AUG 13 1980
 7-X-33

