

FILED
 GREENVILLE, S. C.
 JUL 21 11 05 AM '80
 CORNER BY ERSLEY
 R.F.C.

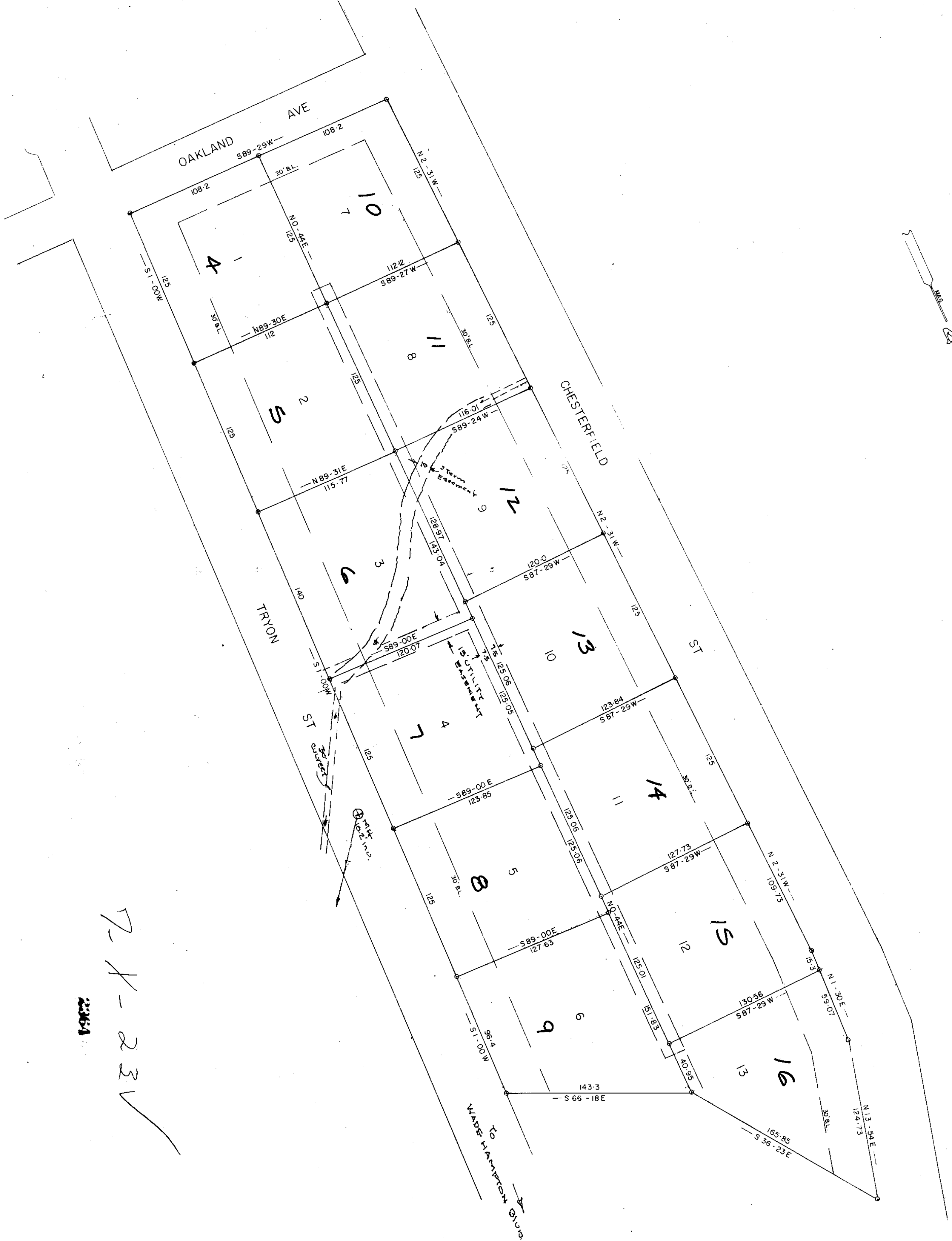

72 X - 23 ✓
 22634

Plat filed this 21st day of July 1980
 And Recorded in Vol. 13, Page 23, at 11:05 AM
James J. Ersley
 Register Name Conveyance Greenville County, S. C.

RECORDING FEE
 \$5.00

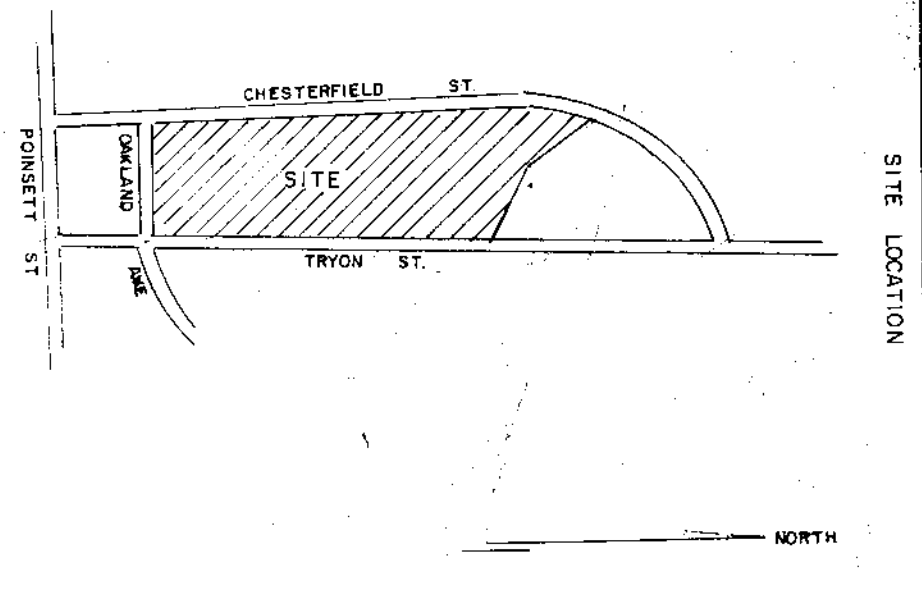

FINAL PLAT

CERTIFICATE OF OWNERSHIP AND DEDICATION

"The undersigned hereby acknowledge that I am (we are) the owner(s) of the property shown and described herein and that I (we) hereby adopt this plan of subdivision with my (our) free consent and that I (we) establish the minimum building restriction lines, and hereby dedicate to public use as roads, streets, and easements, forever, all areas so shown or indicated on this plat.

July 21, 1980 Signed *Blair & Wilson P.L.L.C.*
 _____ Signed _____
 _____ Signed _____
 _____ Signed _____

CERTIFICATE OF ACCURACY

"I, *James Jones*, certify that this plat was prepared by me (I am) under my supervision (an actual survey made under my supervision) from an actual survey made by me) (said description recorded in Book _____ Page _____ as substituted by Book _____ Page _____). The error of closure, as calculated by the method of least squares, is _____ feet. The boundaries shown on this plat are based on information furnished in the subdivision registration as shown on the plan prepared in accordance with the Greenville County Subdivision Regulations as adopted.

July 21, 1980 _____
 LICENSED ENGINEER ON REGISTERED SURVEYOR
 S. C. Registration No. *SC 1144*

CERTIFICATE OF APPROVAL FOR RECORDING

"I hereby certify that the subdivision plat shown herein has been found to comply with the Subdivision Regulations for Greenville County, with the exception of such variance, if any, as are noted in the minutes of the Greenville County Planning Commission of Greenville County, South Carolina, and that it has been approved by recording in the office of the County Register of Name Conveyance."
7/23/80 _____
 GREENVILLE COUNTY PLANNING COMMISSION

SUMMARY

FILE NUMBER
80-136

Dist *285*
 G12-1-4THRU 16
 WILSON ACRES

Blair & Wilson
 SURVEYOR
 JONES ENGINEERING SERVICE
 GREENVILLE, S. C.

NO. OF ACRES - *2.42* MILES NEW RD. - *0*
 NO. OF LOTS - *13* DATE - JULY 21, 1980

