

RECORDED
GREENVILLE, S. C.
JULY 27 1980
DEPARTMENT OF LAND AND WATER
ASILEY

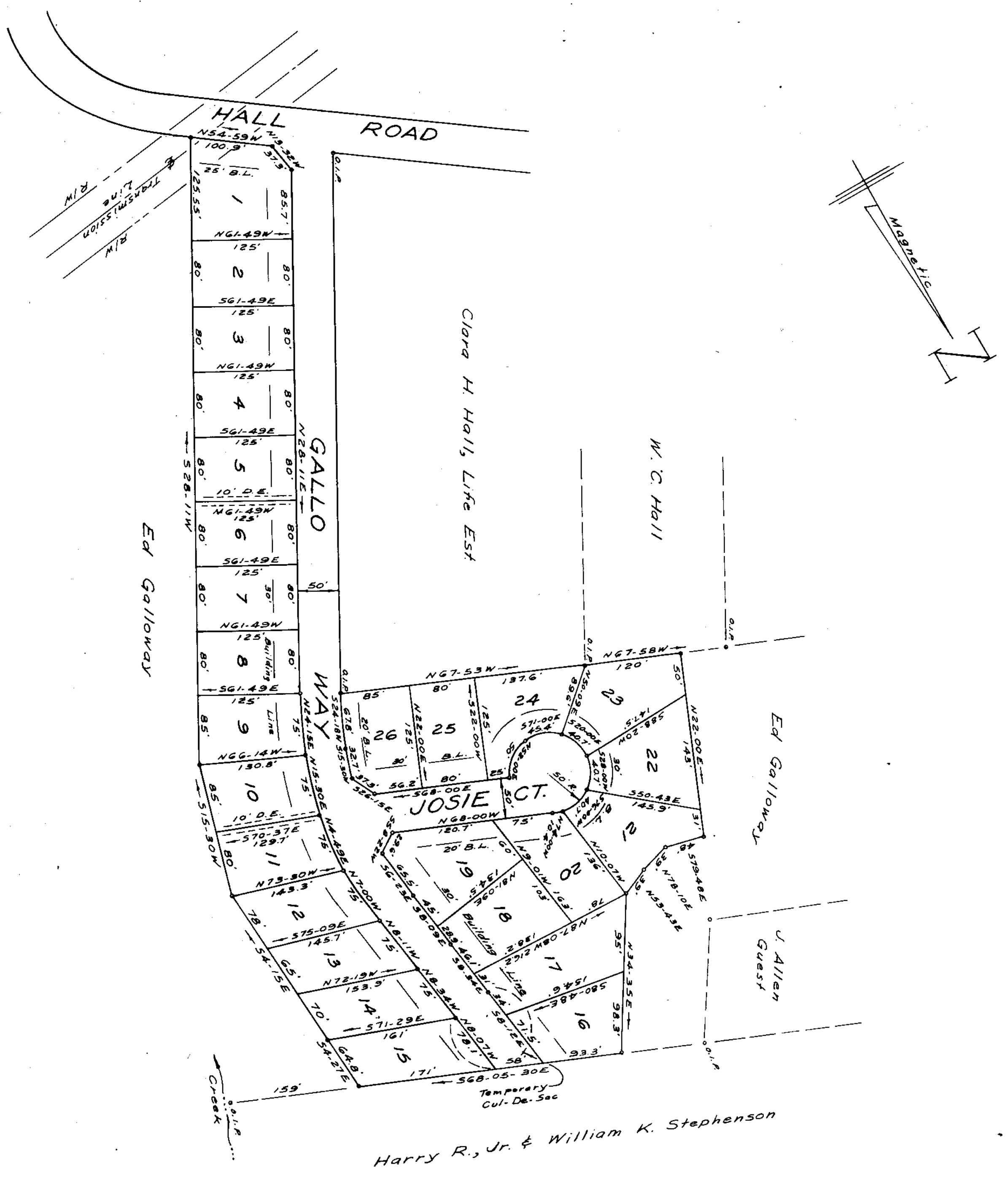

Notes:
5' Drainage & Utilities Easement
Along Each Side Of All Side
And Rear Lot Lines.
Iron Pins At All Corners.

FOR DEDICATION OF RECORDS SEE
DEDICATION BOOK PAGE 277

353964
4-X-15
JUN 17 1980

Plat Paid This 11 day of June 1980
And Recorded in Vol. 47 Page 277
Register Merne Convergence Greenville County, S. C.

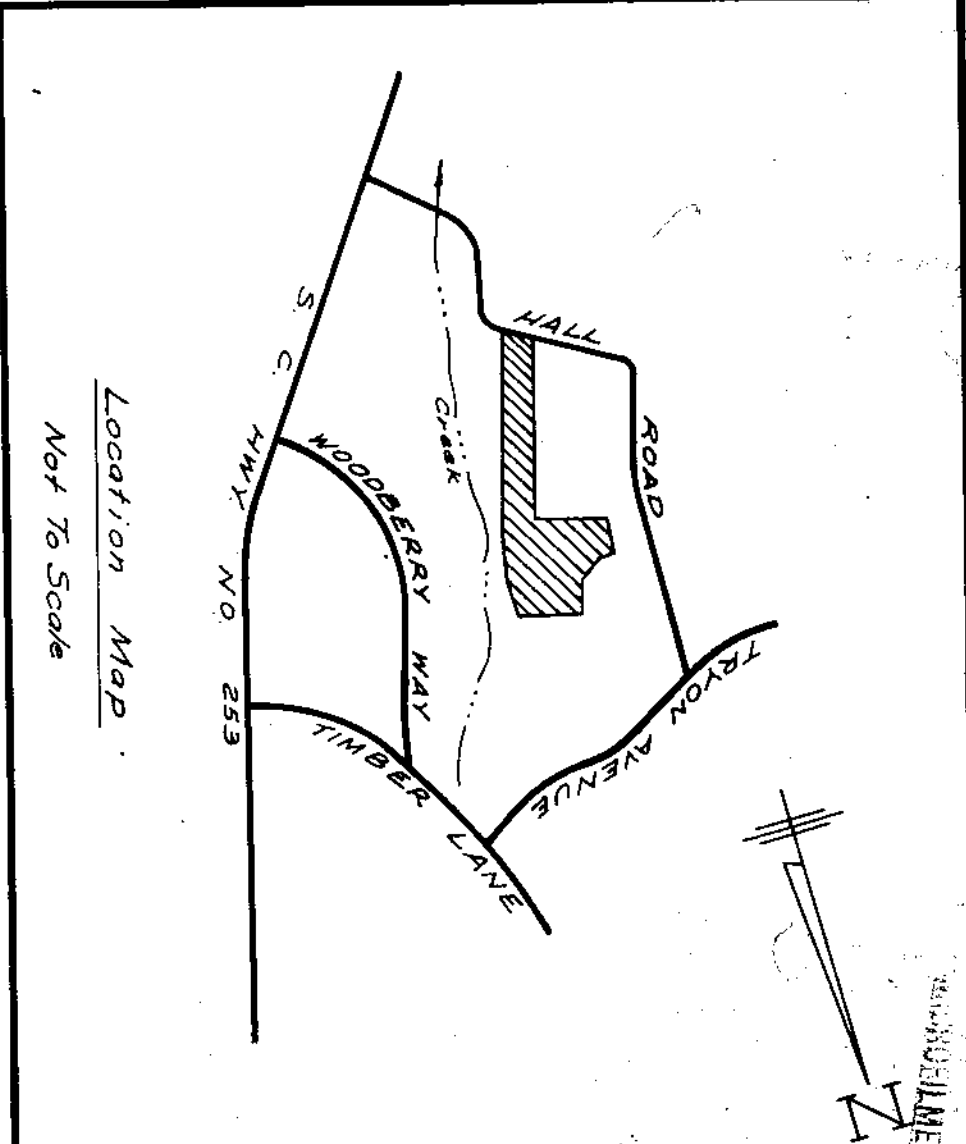

FINAL PLAT

CERTIFICATE OF OWNERSHIP AND DEDICATION

"The undersigned hereby acknowledge that I am (we are) the owner(s) of the property shown and described hereon and that I (we) hereby adopt this plan of subdivision with my (our) free consent and that I (we) establish the minimum building restriction lines, and hereby dedicate to public use as roads, streets, and easements, forever all areas so shown or indicated on said plat.

Signed _____
SIGNED _____
SIGNED _____
SIGNED _____

CERTIFICATE OF ACCURACY

"I, W. R. Williams, Jr., certify that this plat was (drawn by me) (drawn under my supervision) (an actual survey made under my supervision) from an actual survey made by me) (deed description recorded in Book 336 Page 430 Book 111 Page 10, etc.) (other); that the error of closure as calculated by latitudes and departures is _____ that the boundaries not surveyed are shown as broken lines plotted from information found in Book _____ Page _____ that this plat was prepared in accordance with the Greenville County Subdivision Regulations as adopted.

DATE July 25, 1977 LICENSED ENGINEER OR REGISTERED SURVEYOR
S. C. Registration No. P.E. # L.S. 9979

CERTIFICATE OF APPROVAL FOR RECORDING

"I, hereby certify that the subdivision plat shown hereon has been found to comply with the Subdivision Regulations for Greenville County, with the exception of such variances, if any, as are noted in the minutes of the Greenville County Planning Commission of Greenville County, South Carolina, and that it has been approved for recording in the office of the County Register of Merne Convergence."
DATE 6-17-80 James Taylor
DIRECTOR OF PLANNING
GREENVILLE COUNTY PLANNING COMMISSION

FILE NUMBER
76-103

GALLO ACRES

GALLOWAY ASPHALT PAVING CO. W. R. WILLIAMS, JR.
ED GALLOWAY SURVEYOR

NO. OF ACRES: 8.28 MILES 0.3

NO. OF LOTS: 26 DATE: 7/25/77

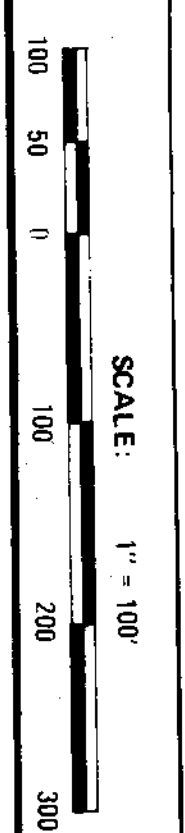

5.00