

FILED  
GREENVILLE CO. S. C.  
JAN 3 4 31 PM '80  
DORRILL LAWRENCE  
CLERK

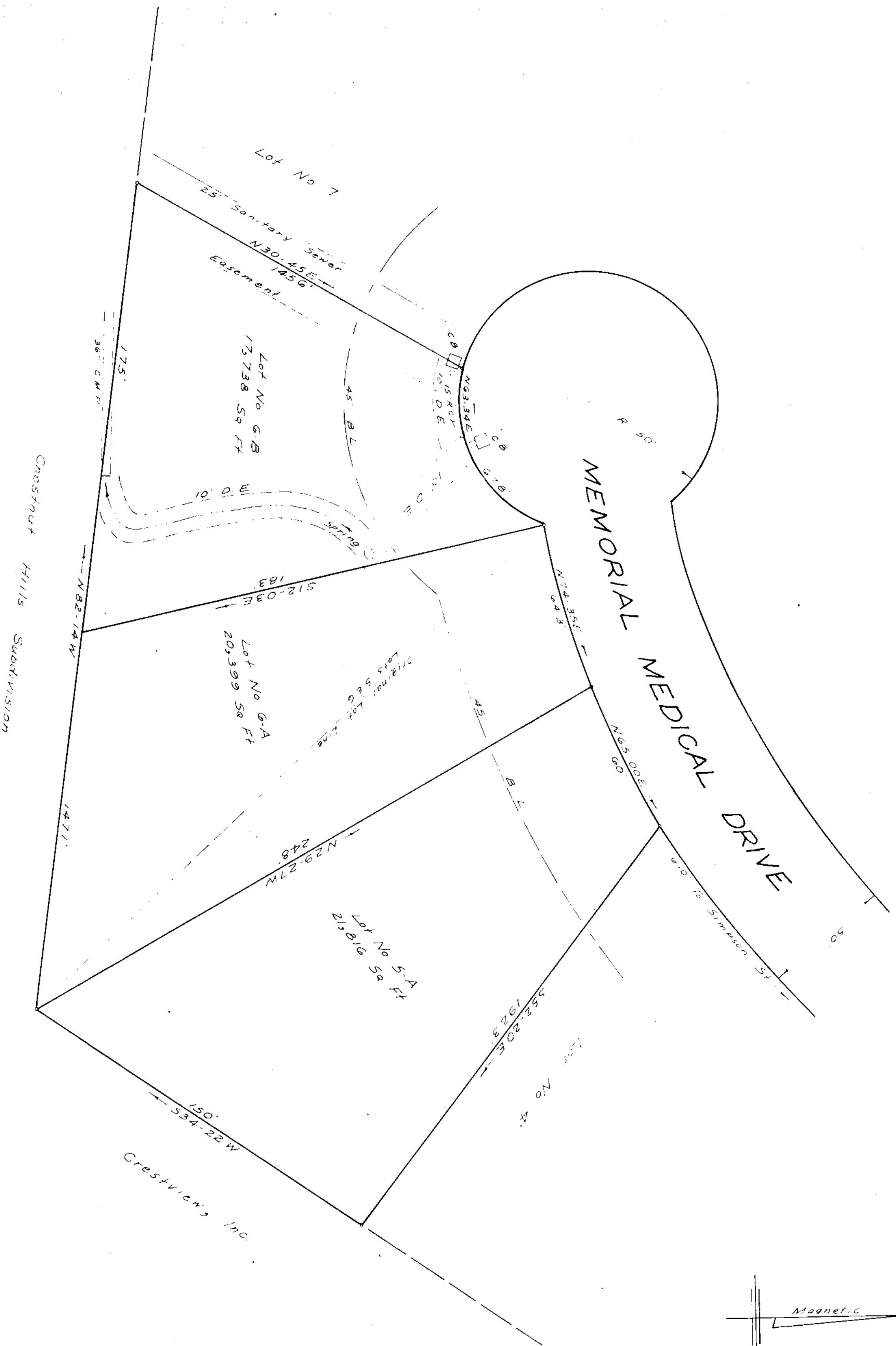

- NOTES:
1. Iron Pins At All Corners
  2. 5' Drainage And Easement Along Each Side Of All Side And Rear Lot Lines

Plat Filed This 3<sup>rd</sup> day of June 1980  
And Recorded in Vol. 75X Page 74 at 4:31 P.M.  
Register Maine Conveyance Greenville County S. C.

RECORDING FEE  
\$5.00

34759

7-X-14

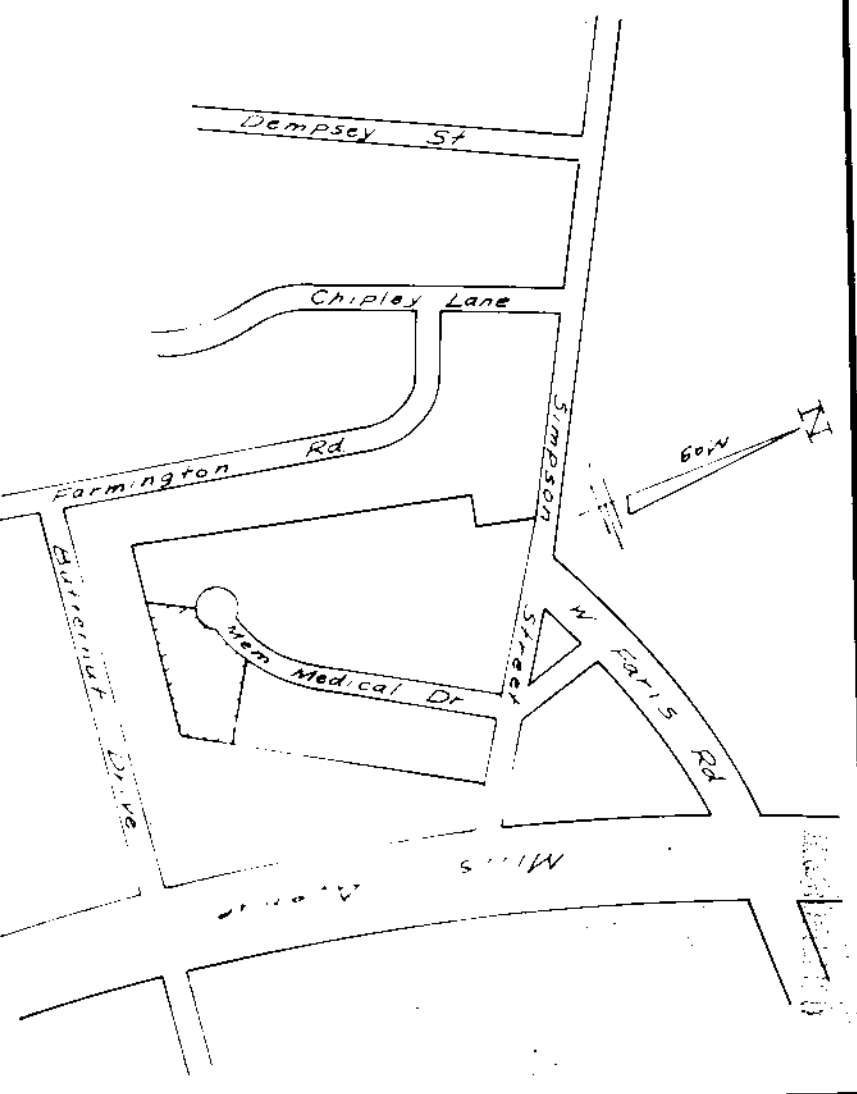

# FINAL PLAT

## CERTIFICATE OF OWNERSHIP AND DEDICATION

"The undersigned hereby acknowledge that I am (we are) the owner(s) of the property shown and described hereon and that I (we) hereby adopt this plat of subdivision with my (our) free consent and that I (we) establish the minimum building restriction lines, and hereby dedicate to public use as roads, streets, and easements, forever all areas so shown or indicated on said plat.

Signed \_\_\_\_\_  
Signed \_\_\_\_\_  
Signed \_\_\_\_\_  
Signed \_\_\_\_\_  
Signed \_\_\_\_\_  
Signed \_\_\_\_\_

## CERTIFICATE OF ACCURACY

"I, W. R. Williams, Jr., certify that this plat was (drawn by me) (drawn under my supervision) (an actual survey made under my supervision) from an actual survey made by me) (best description recorded in Book \_\_\_\_\_ Page \_\_\_\_\_ of \_\_\_\_\_ Book \_\_\_\_\_ Page \_\_\_\_\_ (etc.) (other); that the error of closure as calculated by latitudes and departures is \_\_\_\_\_ that the boundaries not surveyed are shown as broken lines plotted from information found in Book \_\_\_\_\_ Page \_\_\_\_\_ that this plat was prepared in accordance with the Greenville County Subdivision Regulations as adopted.

DATE 20/1980 \_\_\_\_\_  
LICENSED ENGINEER OR REGISTERED SURVEYOR

## CERTIFICATE OF APPROVAL FOR RECORDING

"I hereby certify that the subdivision plat shown hereon has been found to comply with the Subdivision Regulations for Greenville County, with the exception of such variances, in any, as are noted in the minutes of the Greenville County Planning Commission of Greenville County, South Carolina, and that it has been approved for recording in the office of the County Register of Meigs Conveyance."  
DATE May 20 1980 \_\_\_\_\_  
Director of Planning  
GREENVILLE COUNTY PLANNING COMMISSION

80-122  
FILE NUMBER

## SUMMARY PLAT

REVISION OF LOTS 5 & 6  
MEMORIAL MEDICAL  
PARK

MEMORIAL MEDICAL ASSOCIATES OWNER  
W. R. WILLIAMS, JR. SURVEYOR

NO. OF ACRES: 1.38 MILES 0  
NO. OF LOTS: 3 DATE: 5/20/80

SCALE: 1" = 30'  
0' 15' 0' 30' 60'