

FILED
 APR 20 2 30 PM '80
 DEPARTMENT OF REVENUE
 COLUMBIA, S. C.

LEGEND
 UTILITY & DRAINAGE EASEMENT AS SHOWN
 SAIL SEWER R/W AS SHOWN

Filed for Record
 And Registered
 Register Agent
 Conroy S. C.

FOR THE STATE OF SOUTH CAROLINA
 DEPARTMENT OF REVENUE
 COLUMBIA, S. C.

36670
 2-X-7

SCALE 1"=30'

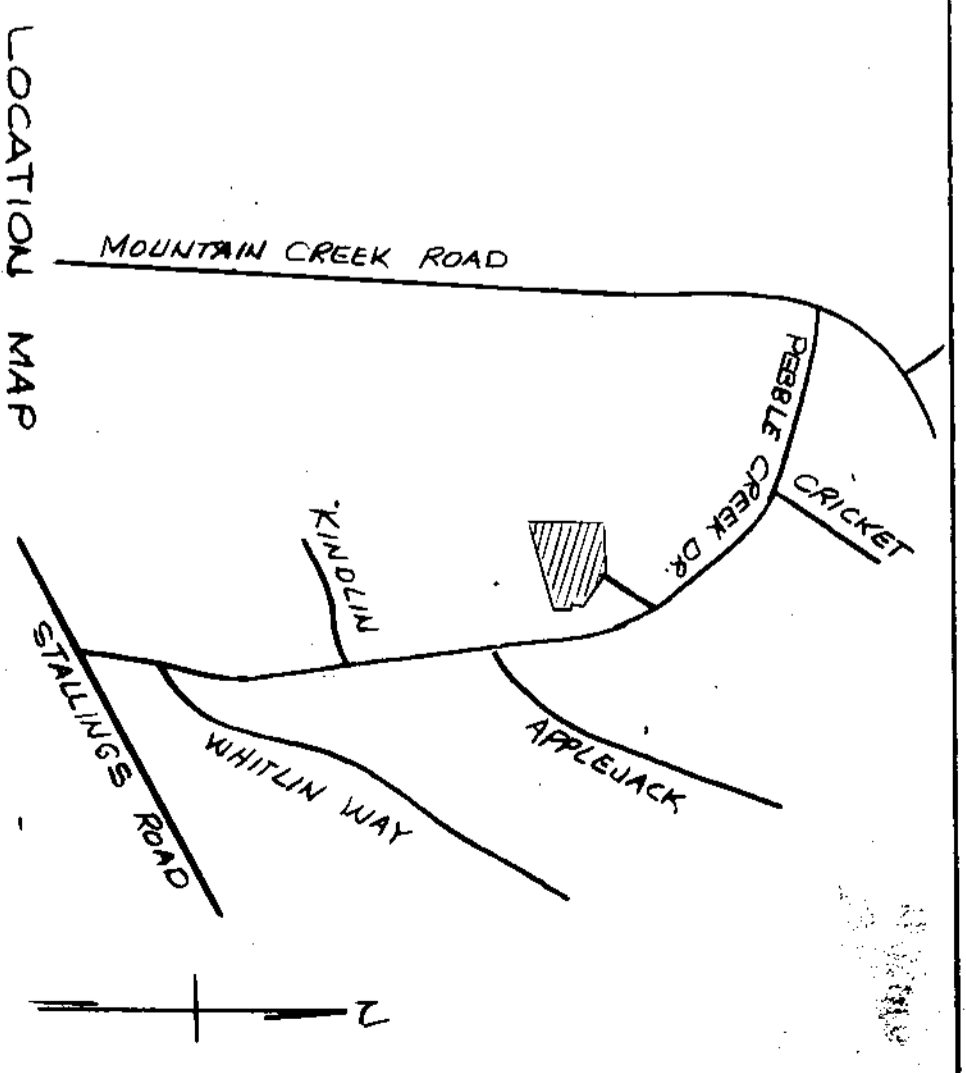
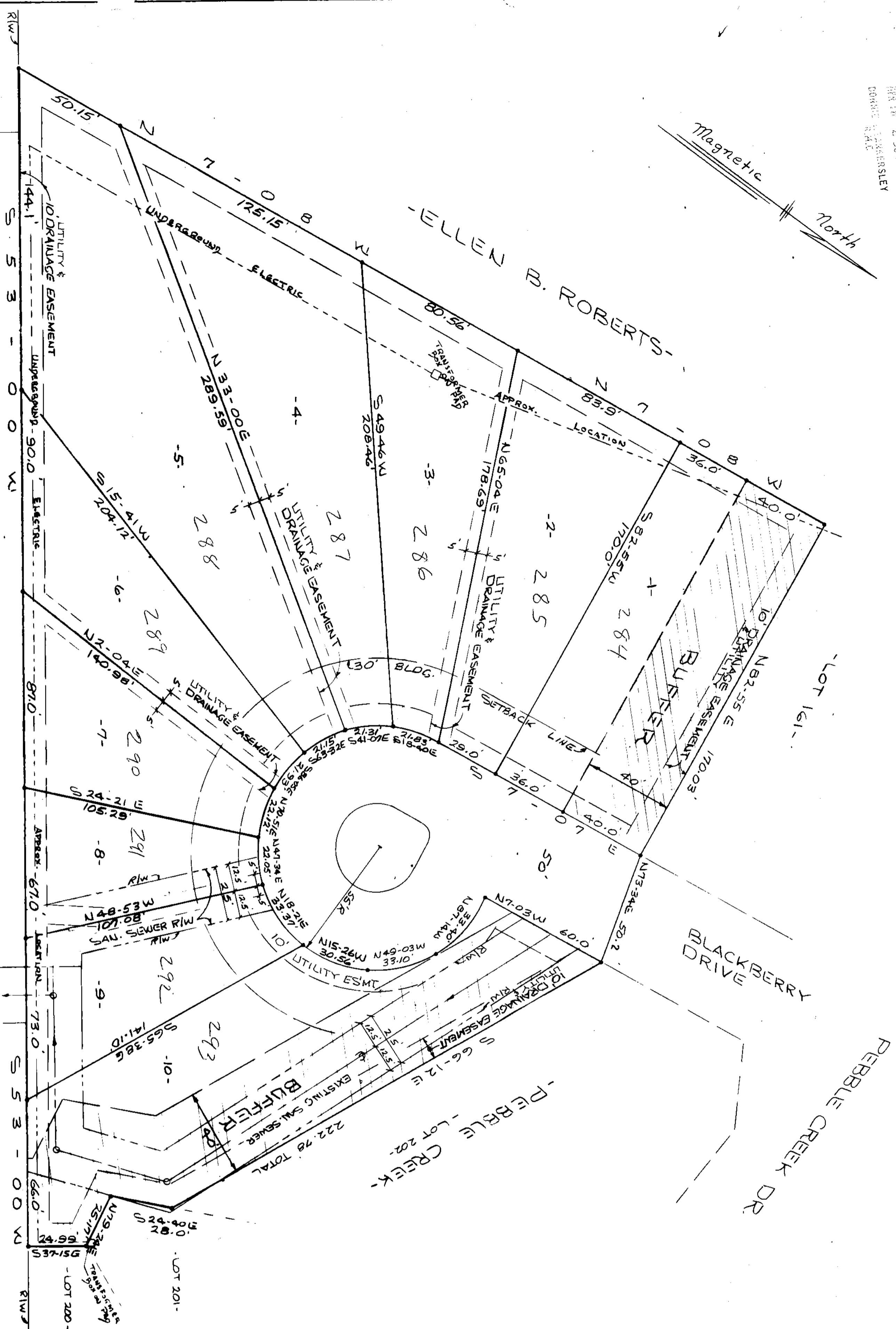

FINAL PLAT

CERTIFICATE OF OWNERSHIP AND DEDICATION

"The undersigned hereby acknowledge that I am (we and the owners) of the property shown and described herein and that I (we) hereby adopt this plan of subdivision with my (our) free consent and that I (we) establish the minimum building restriction lines, and hereby dedicate to public use as roads, streets, and easements, (where all are so shown or indicated on said plat.

3/21/80 Signed *[Signature]*
 3/21/80 Signed _____
 3/21/80 Signed _____
 3/21/80 Signed _____

CERTIFICATE OF ACCURACY

"I, Barry M. Thompson, certify that this plat was (were) by and (were) under my supervision (an actual survey made under my supervision) from the actual survey made by me (and description recorded in Book 118, Page 52, Book 118, Page 52, that the boundaries and bearings are shown as broken lines parted from information found in Book 118, Page 52, that this plat was prepared in accordance with the Greenville County Subdivision Regulations as adopted.

3-21-80
 DATE
 LICENSED ENGINEER OR REGISTERED SURVEYOR
 S. C. Registration No. 6614

CERTIFICATE OF APPROVAL FOR RECORDING

"I hereby certify that the subdivision plan shown herein has been found to comply with the Subdivision Regulations for Greenville County, with the exception of such variations, if any, as are noted in the minutes of the Greenville County Planning Commission of Greenville County, South Carolina, and that it has been approved by recording in the office of the County Register of Deeds Conveyance."
 Applied 16/1980
 DATE
 DIRECTOR OF PLANNING
 GREENVILLE COUNTY PLANNING COMMISSION

FILE NUMBER

66-105

BLACKBERRY COURT

12-279-525.6-1

ACADEMY RENTAL COMPANY
 OWNER
 PIEDMONT SURVEYORS
 SURVEYOR

NO. OF ACRES: 2.63
 MLRS .032

NO. OF LOTS: 10
 DATE: 3/21/80



RECORDING FEE \$100