

GREENVILLE, S.C.
 APR 15 10 30 AM '80
 DEAN W. HARRIS

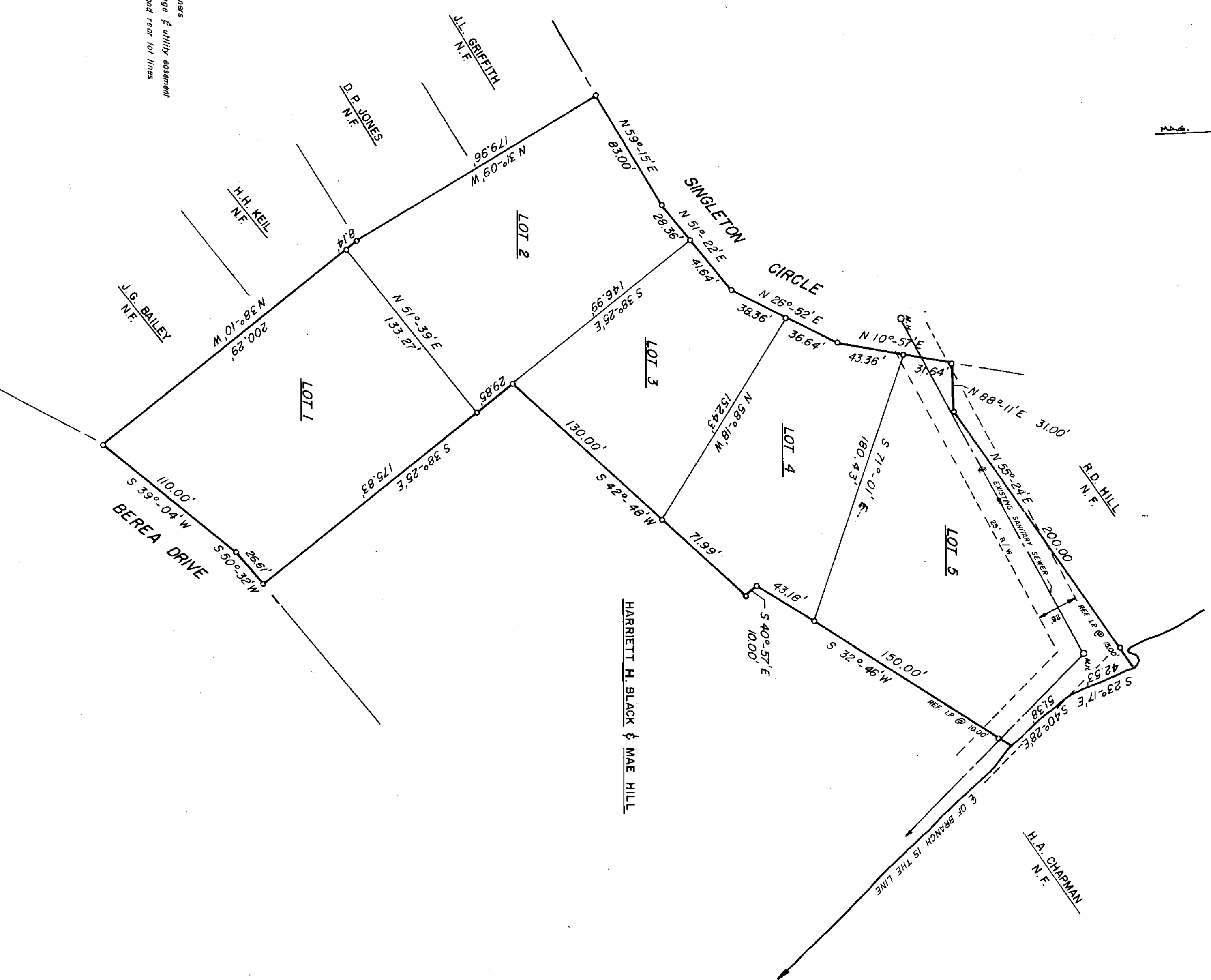
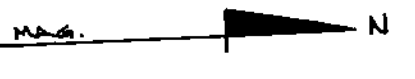

1. Iron pins at all corners & utility easement
2. There is a 5' drainage each side of all side and rear lot lines

Plot Filed 15 April 1980
 And Recorded in Vol. 78 of 200A
 Register Meane Counties, S.C.

5.00

* REVISED: APRIL 9, 1980
 CHANGED SUBDIVISION NAME FROM
 "HARRIETT H. BLACK &
 MAE HILL" TO
 "MISSION PLACE"

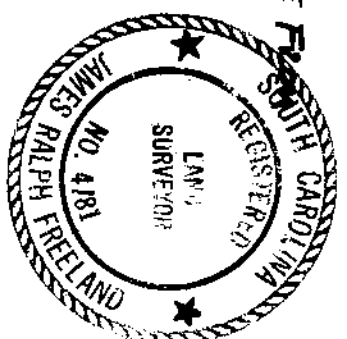

303853
 APR 15 1980
 7-X-6

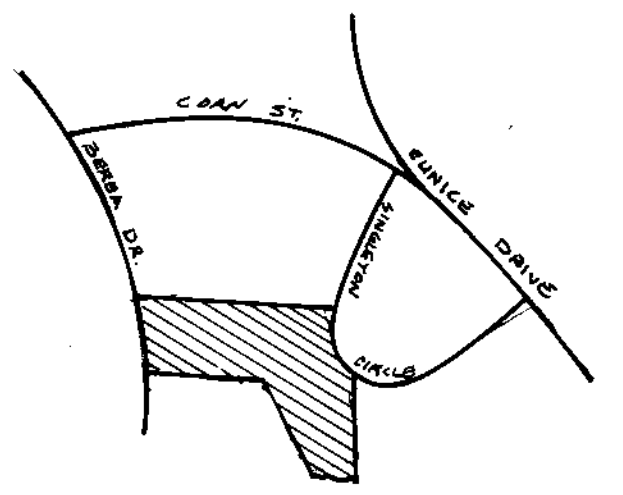

LOCATION MAP

FINAL PLAT

CERTIFICATE OF OWNERSHIP AND DEDICATION

"The undersigned hereby acknowledge that I am (we are) the owner(s) of the property shown and described hereon and that I (we) hereby adopt this plan of subdivision with my (our) free consent and that I (we) establish the minimum building restriction lines, and hereby dedicate to public use as roads, streets, and easements, forever, all areas so shown or indicated on said plat.

Signed Brown Enterprises of S.C., Inc.
 Signed By: J.L. Beyer, Broker
 Signed _____
 Signed _____

CERTIFICATE OF ACCURACY

"I, James R. Freehand, certify that this plat was (drawn by me) (drawn under my supervision) (an actual survey made under my supervision) from an actual survey made by me) (land description recorded in Book _____ Page _____ of _____ (and) (other); that the area of closure as calculated by latitudes and departures is 17,380.00; that the boundaries not surveyed are shown as broken lines plotted from information found in Book _____ Page _____ that this plat was prepared in accordance with the Greenville County Subdivision Regulations as adopted.

DATE 9/10/79 James R. Freehand
 LICENSED ENGINEER OR REGISTERED SURVEYOR
 S. C. Registration No. 4781

CERTIFICATE OF APPROVAL FOR RECORDING

"I hereby certify that the subdivision plat shown hereon has been found to comply with the Subdivision Regulations for Greenville County, with the exception of such variances, if any, as are noted in the minutes of the Greenville County Planning Commission of Greenville County, South Carolina, and that it has been approved for recording in the office of the County Register of Meane Counties, S.C.

DATE April 15, 1980 Gayle C. Carter
 DIRECTOR OF PLANNING
 GREENVILLE COUNTY PLANNING COMMISSION

80-115
 FILE NUMBER
 SUMMARY PLAT

*MISSION PLACE

BROWN ENTERPRISES OF S.C., INC. Freehand & Associates
 OWNER SURVEYOR

NO. OF ACRES: 2.38 MILES: 0

NO. OF LOTS: 5 DATE: 9/11/79

