

MICROFILMED

FILED
GREENVILLE CO. S. C.

MAR 31 2 39 PM '80

DONNIE S. TANKERSLEY
R.M.C.

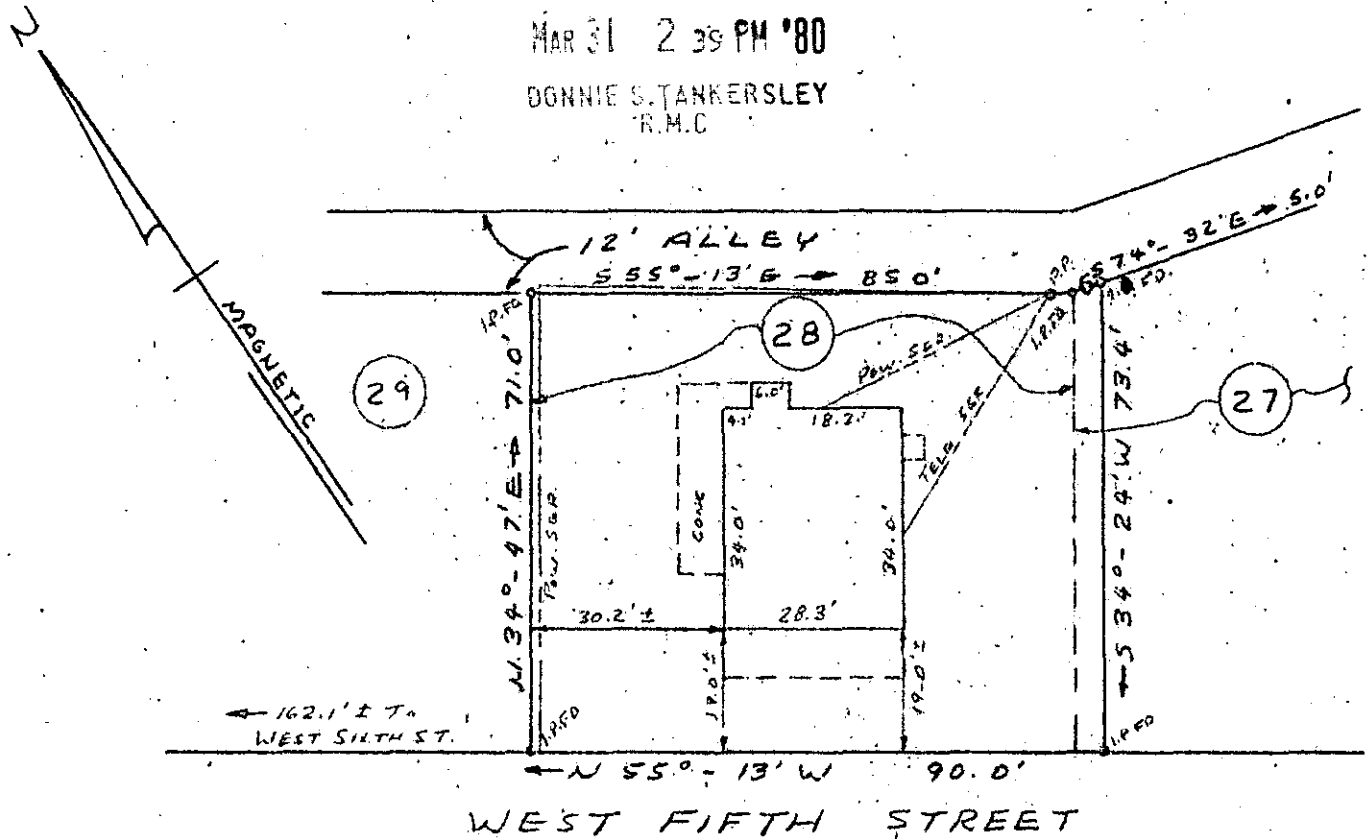

PROPERTY OF
BENSON L. BONDS &
MARY S. BONDS
GREENVILLE, SOUTH CAROLINA
MAR. 27, 1980 SCALE: 1" = 30'

This is to certify that on March 27, 1980, I surveyed the property shown on this plat, known as Lot No. 28 and part of Lot No. 27, as shown on a plat recorded in the RMC Office for Greenville County, in Plat Book W, Page 114, and that the property lines, walls and buildings are as shown hereon, and that the building located on said lot does not project nor encroach on adjacent streets or property, and that no adjacent walls or buildings project nor encroach on said lot, and that no utility lines cross this lot except as may be shown. This property is located in Woodside Mills Subdivision.

NOTE: This property is not located within a flood hazard area.

Survey by: Richard D. Wooten, Jr.
Greenville, South Carolina

28990

✓ 7-W-62

MAR 31 1980

Richard D. Wooten, Jr.
S. C. R. L. S. No. 4678

GCTO -----3 MR31 80 1429

3.00CI