

MICROFILMED

DIEDMONT GOLF COURSE ROAD - S. C. HIGHWAY 106

WATER IN RD. R/W
S84-34E - S85-20E

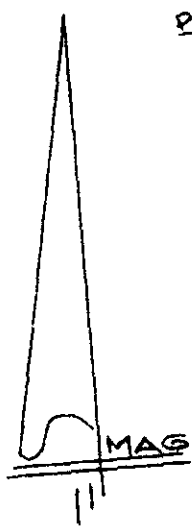

P&T

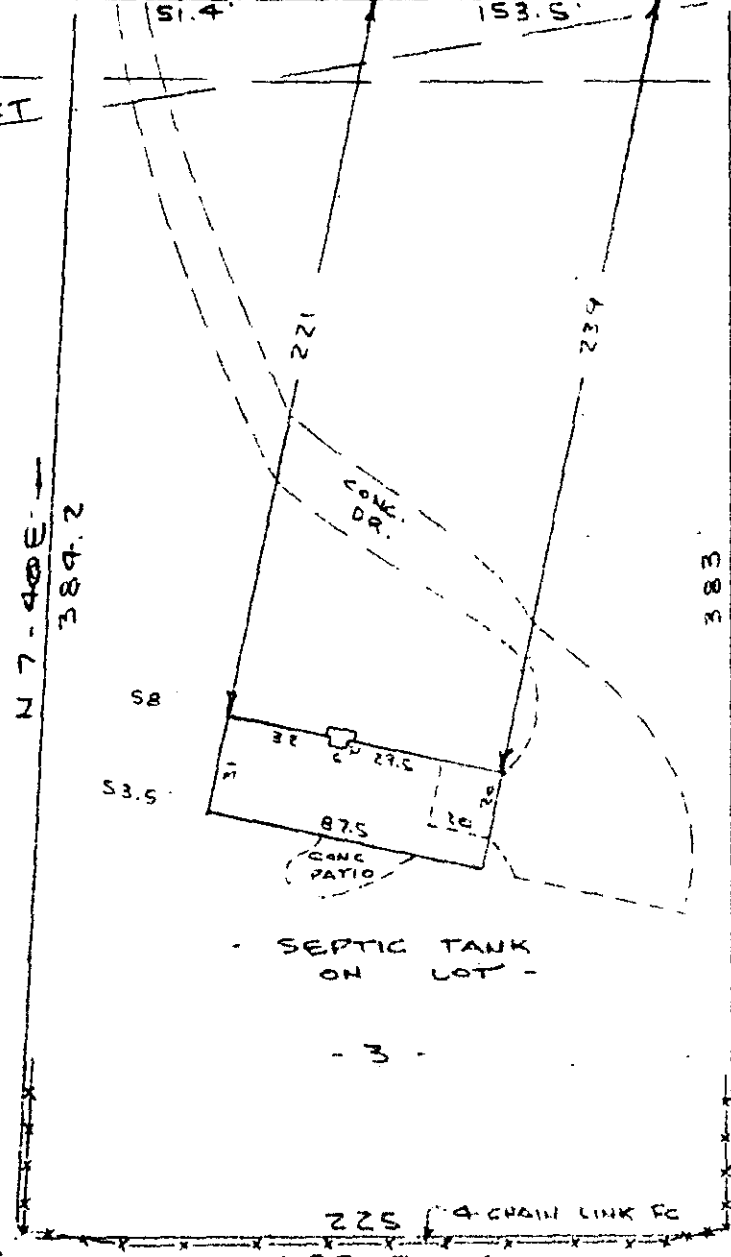

Note:
Improvements on
this lot are not
in a flood hazard
area.

LAKE EL-JE-MA DRIVE

FILED
GREENVILLE CO. S.C.
MAR 27 12 49 PM '80
DONNIE S. TANKERSLEY
R.M.C.

MAR 27 1980

PROPERTY OF
EDITH ELIZABETH SPONSELLER & PERRY DOUGLAS DARNER
NEAR GREENVILLE, S. C. 28658
SCALE: 1"=60' 24 MAR 1980

This is to certify that on the 24th day of March, 1980, I surveyed the property shown on this plat, being known as lot 3 on plat of SECTION 2 BELLE TERRE ACRES and also shown on plat of PROPERTY OF EDITH ELIZABETH SPONSELLER & PERRY DOUGLAS DARNER and recorded in the RMC Office Greenville County, S. C., in Plat Book at Page and that the property lines, walls and buildings are as shown hereon, and that the walls and buildings located on said lot do not encroach or project on adjacent street or property, and that no adjacent walls or buildings encroach or project on said premises, and no power lines cross this property except as shown hereon.

7-W-56

CAROLINA SURVEYING CO.
112 Manly St.
Greenville, S.C.

R. B. Bruce
R. B. Bruce, RLS #1952

G.C.T.O. 2 MAR 27 1980 645 C. 3.0001

224/20

6074-1-19