

MICROFILMED  
MAG. NORTH

FILED  
GREENVILLE CO. S. C.  
MAR 26 10 04 AM '80  
DONNIE S. TANKERSLEY  
R.M.C.

This is to certify that on March 18, 1980, I surveyed the property shown on this plat, known as Lot 29 on plat of Oakland Heights, recorded in the RMC Office of Greenville County in Plat Book C on page 147, and that the property lines, walls and buildings are as shown hereon; that the building located on said lot does not encroach or project on adjacent streets or property, and that no adjacent walls or buildings encroach or project on said premises, and that no utility lines cross this property except as shown hereon. This property is not located in a designated flood hazard area.

*James R. Freeland*  
James R. Freeland RLS & PE 4781

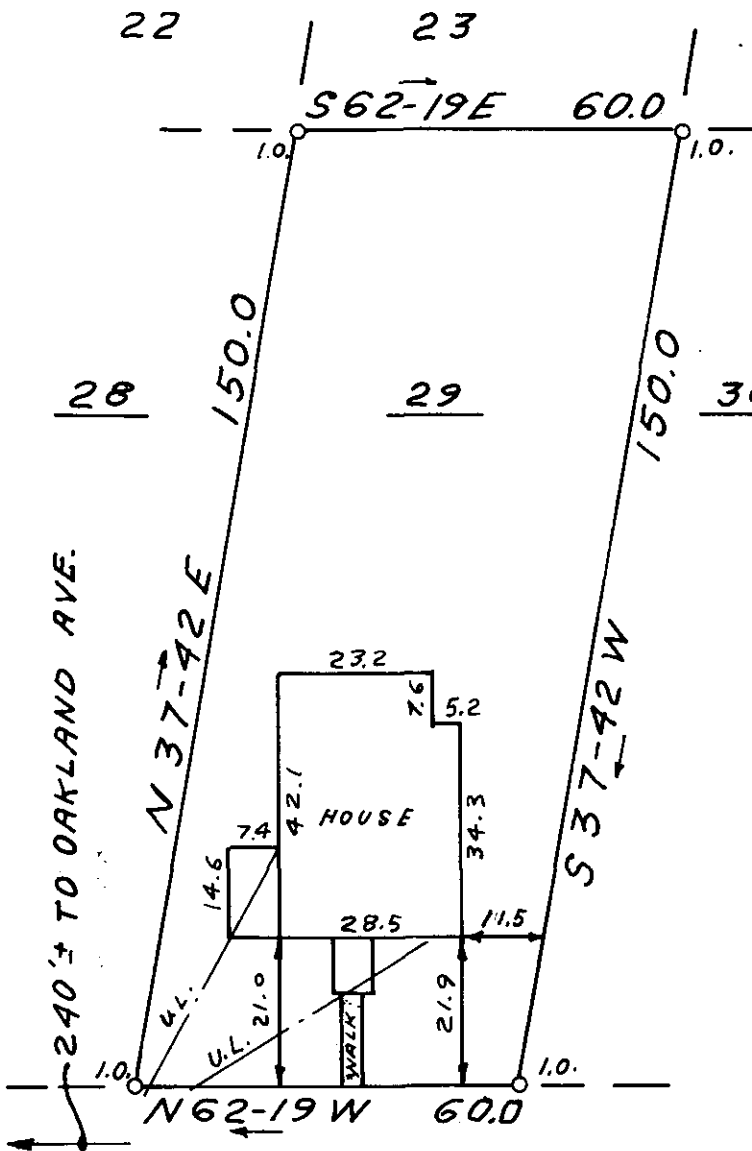

CAMPERDOWN STREET  
(FORMERLY CHOICE STREET)

MAR 26 1980

28505 **7-W-52**

SC10 --- 1 MAR 26 80 1514 5.00CI

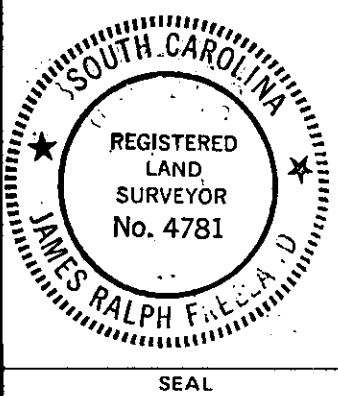

STATE OF SOUTH CAROLINA  
GREENVILLE COUNTY

OAKLAND HEIGHTS  
LOT 29

PROPERTY OF  
WILLIAM D. HAWKINS III  
MALISSA W. HAWKINS

FREELAND & ASSOCIATES  
Engineers • Land Surveyors

GREENVILLE, S.C.

SURVEY VB  
DRAWN JRF  
CHECK JRF  
SCALE 1"=30'  
DATE 3-18-80  
DWG. NO. 80-4886