

MICROFILMED

FILED
GREENVILLE CO. S. C.

MAR 20 3 03 PM '80

DONNIE S. TANKERSLEY
R.M.C.

Note:
Improvements on this lot
are not in a flood hazard
area.

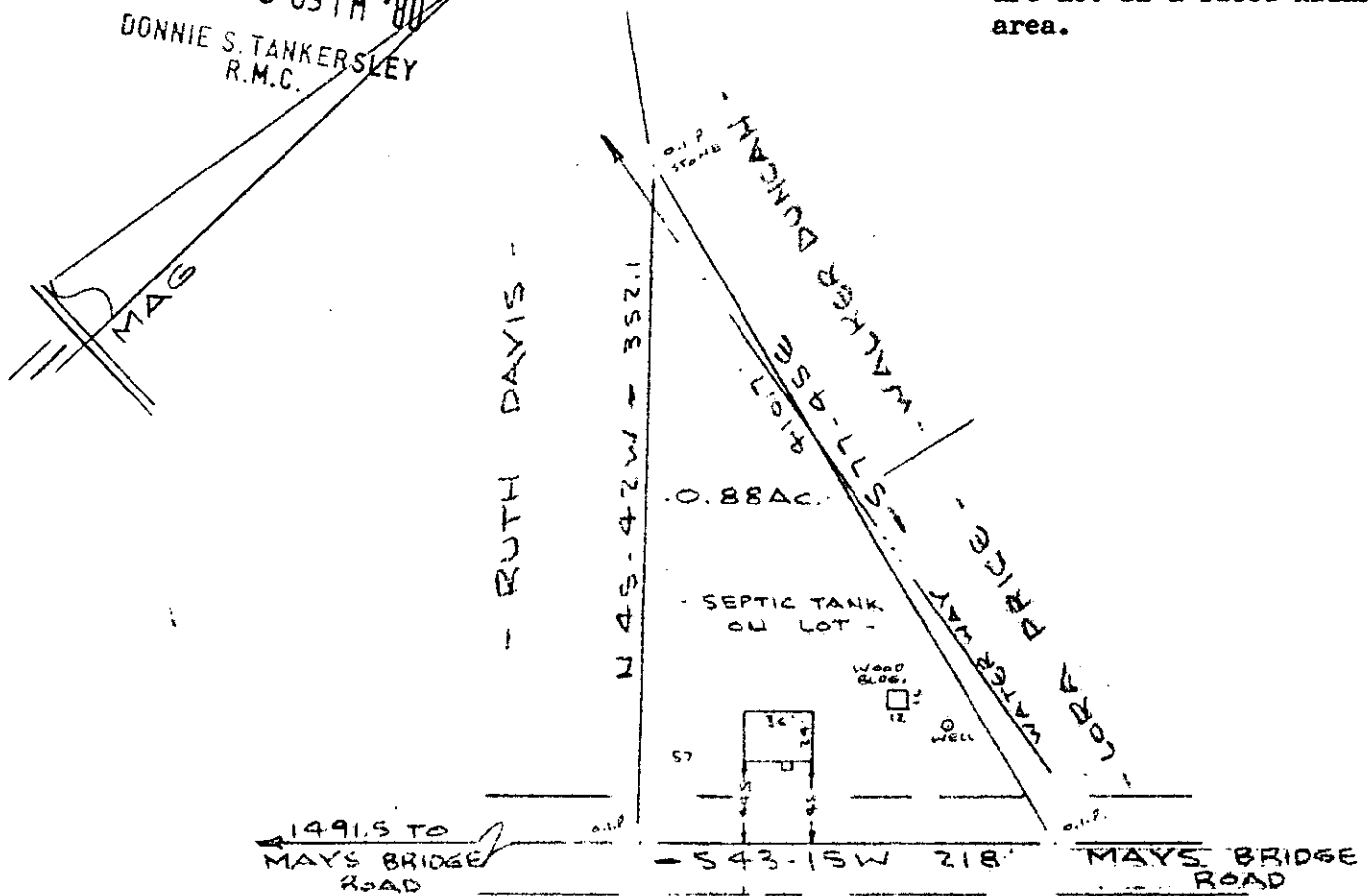

PROPERTY OF
FRED E. SHELTON & CYNTHIA C. SHELTON
 NEAR GREENVILLE, S. C.
 SCALE: 1" = 100' 12 MAR 1980

This is to certify that on the 12th day of March, 1980, I surveyed the property shown on this plat, being known as 0.88 acres on plat of PROPERTY OF FRED E. SHELTON & CYNTHIA C. SHELTON and recorded in the RMC Office Greenville County, S. C., in Plat Book at Page ; and that the property lines, walls and buildings are as shown hereon, and that the walls and buildings located on said lot do not encroach or project on adjacent street or property, and that no adjacent walls or buildings encroach or project on said premises, and no power lines cross this property except as shown hereon.

MAR 20 1980

28020 ✓

7-W-42

R. B. Bruce

R. B. Bruce, RLS #1952

John P. ...
 SURVEYING CO.
 112 Manly St., Greenville, S. C.

GCTO --- 1 MR20 80 1159

3.00C1