

MICROFILMED

FILED
GREENVILLE CO. S. C.
MAR 14 10 53 AM '80
DONNIE S. TANKERSLEY
R.M.C.

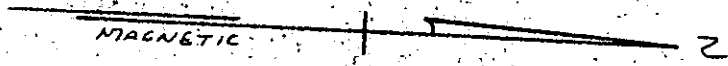
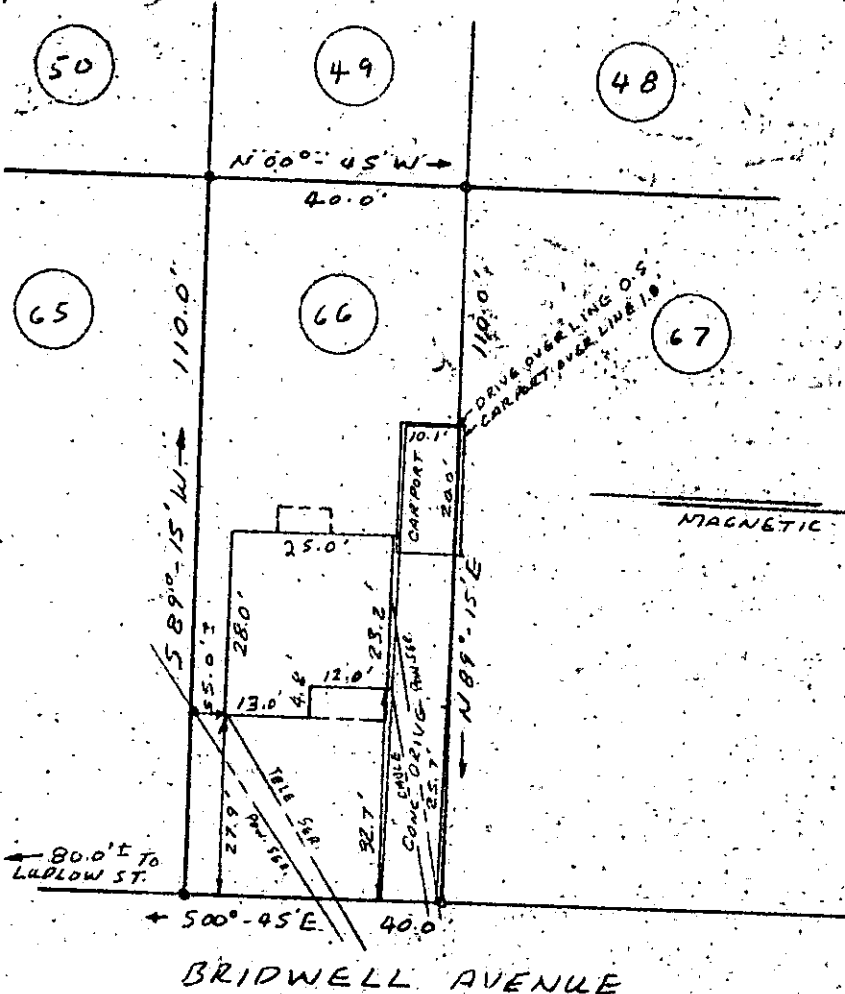

PROPERTY OF
EARL HOPPER
GREENVILLE, SOUTH CAROLINA
FEB. 26, 1980. SCALE: 1" = 30'

GC10 3 124

This is to certify that on February 26, 1980, I surveyed the property shown on this plat, known as Lot No. 66 of Nickle Town Heights, as shown on a plat recorded in the RMC Office for Greenville County, in Plat Book F, Page 68, and that the property lines, walls and buildings are as shown hereon, and that the building located on said lot does not project nor encroach on adjacent streets or property, and that no adjacent walls or buildings project nor encroach on said lot, and that no utilities cross this lot except as may be shown hereon.

NOTE: This property is not located within a flood hazard area.

Survey by: Richard D. Wooten, Jr.
Greenville, South Carolina

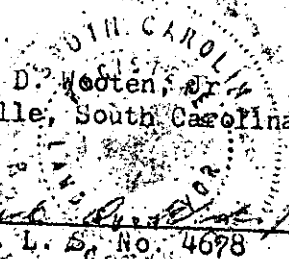

7-W-22 ✓

MAR 14 1980

27305

3.0001