

FILED
GREENVILLE CO. S. C.

MAR 11 2 41 PM '80

DONNIE S. TANKERSLEY
R.M.C.

MICROFILMED

- 18 -

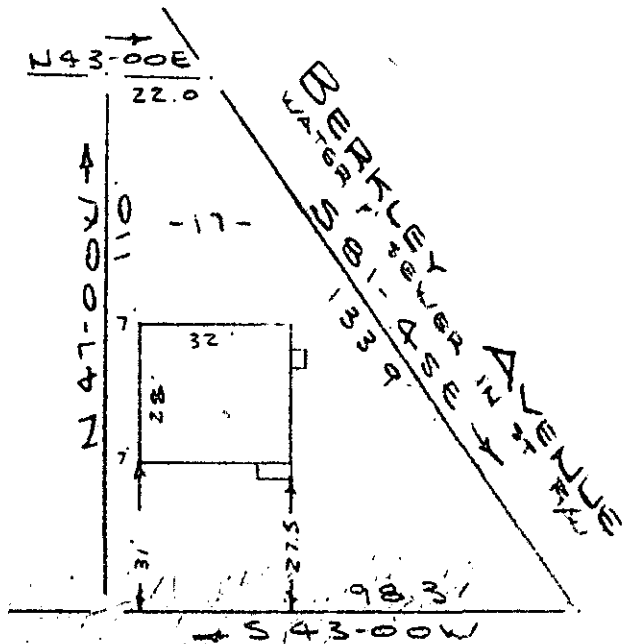

Note: Improvements on this lot are not in a flood hazard area.

DARLINGTON AVENUE
WATER & SEWER IN ST R/W

PROPERTY OF
VIRGINIA D. VAUGHAN
NEAR GREENVILLE, S. C.
SCALE: 1" = 40' 10 JAN 1980

This is to certify that on the 10th day of January, 1980, I surveyed the property shown on this plat, being known as lot 17 on plat of ETHEL Y. PERRY ESTATE and recorded in the RMC Office Greenville County, S. C., in Plat Book " R " at Page 127; also being known as PROPERTY OF VIRGINIA D. VAUGHAN and recorded in Plat Book at Page ; and that the property lines, walls and buildings are as shown hereon, and that the walls and buildings located on said lot do not encroach or project on adjacent street or property, and that no adjacent walls or buildings encroach or project on said premises, and no power lines cross this property except as shown hereon.

7W-11 27052

R. B. Bruce
R. B. Bruce, RLS #1952

CAROLINA SURVEYING CO.
112 Manly St.
Greenville, S. C. 29601 750

