

FAIRVIEW ROAD (NEELY FERRY ROAD)

S.C. HWY # 418

TRACT - S.
L.R. RICHARDSON JR.
DUE EAST

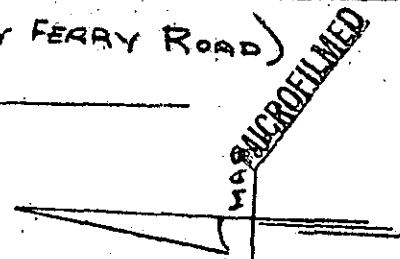
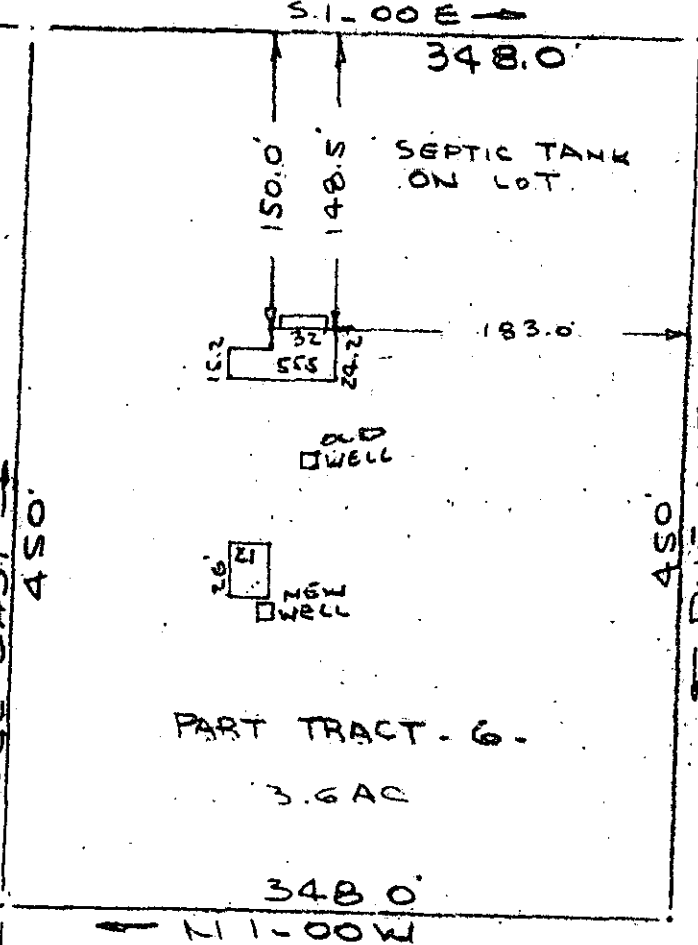

Note:
 Improvements on
 this lot are not in
 a flood hazard
 area.

PART TRACT - G. - W.A. NASH -

PROPERTY OF
 DONALD C. PIPER & JENNY BOURNE
 NEAR GREENVILLE, S.C.
 SCALE 1" = 100' 6 MARCH 1980

GCTO 3 MR 10 80 1206

This is to certify that on the 6th day of March, 1980, I surveyed the property shown on this plat, being known as 3.6 acres on plat of PROPERTY OF WILBUR ROBBINS and recorded in the RMC Office Greenville County, S. C., in Plat Book "CCC" at Page 175 - A and also being known as PROPERTY OF DONALD C. PIPER & JENNY BOURNE and recorded in the RMC Office Greenville County, S. C., in Plat Book at Page ; and that the property lines, walls and buildings are as shown hereon, and that the walls and buildings located on said lot do not encroach or project on adjacent street or property, and that no adjacent walls or buildings encroach or project on said premises, and no power lines cross this property except as shown hereon.

7-W-5

26912

MAR 10 1980

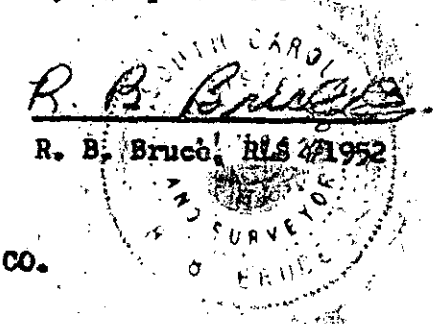

CAROLINA SURVEYING CO.
 112 Manly St.
 Greenville, S. C.

3.0001

GREENVILLE CO. S.C. 568.4-1-6.1