

FILED  
GREENVILLE CO. S.C.  
MAR 4 10 21 AM '80  
DONNIE S. TANKERSLEY  
R.M.C.

R.M.C.

MICROFILMED

This is to certify that on February 27, 1980, I surveyed the property shown on this plat, known as Lots 30, 31, and 32 on plat of Stone Estates Block D, recorded in the RMC Office of Greenville County in Plat Book G on page 92, and that the property lines, walls and buildings are as shown hereon; that the building located on said lot does not encroach or project on adjacent streets or property, and that no adjacent walls or buildings encroach or project on said premises, and that no utility lines cross this property except as shown hereon. This property is not located in a designated flood hazard area.

*James R. Freeland*  
James R. Freeland RLS & PE 4781

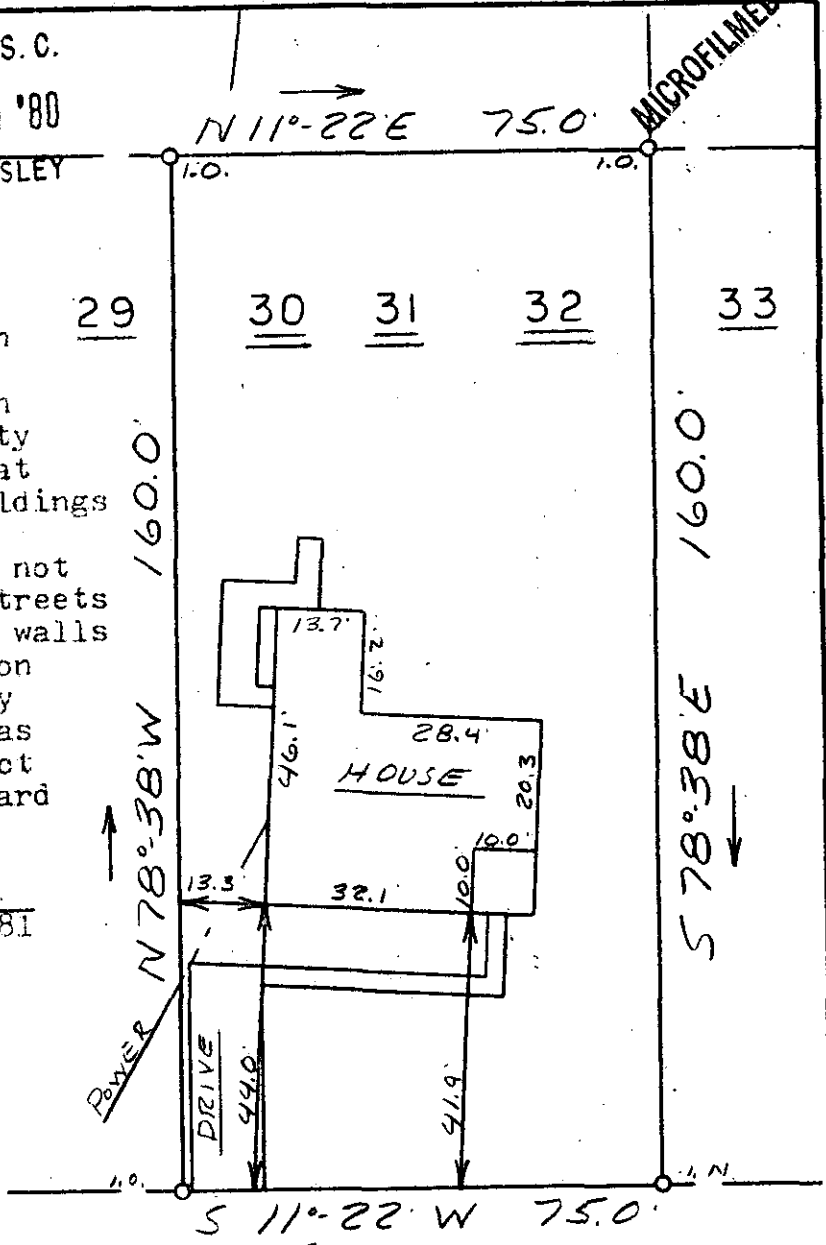

26320

7V-95

BROOKWOOD DRIVE  
(WILSHIRE STREET)

184-4-23



SEAL

STATE OF SOUTH CAROLINA  
GREENVILLE COUNTY

STONE ESTATES

BLOCK D-LOTS 30 31 & 32

PROPERTY OF  
WILLIAM B. BRADHAM  
JACKIE P. BRADHAM

FREELAND & ASSOCIATES  
Engineers • Land Surveyors

GREENVILLE, S.C.

SURVEY *L.T.*  
DRAWN *M.C.*  
CHECK *M.C.*  
SCALE 1" = 30'  
DATE 2-27-80  
DWG. NO. 80-4807