

MICROFILMED

GLEN HAVEN COURT

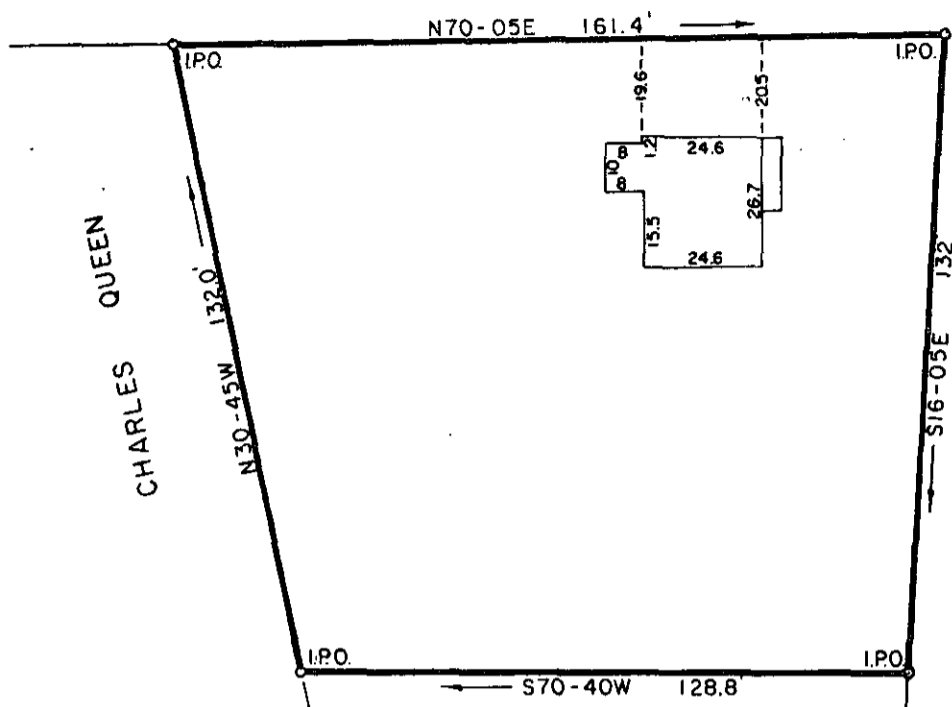

QUEEN CHARLES

PINEY ROAD

ROZELLE L. CHEEK

PROPERTY OF

EDWIN R. NEWTON

SANDRA R. NEWTON

GREENVILLE CO., S. C.

26134

FILED  
GREENVILLE CO. S.C.  
FEB 29 12 43 PM '80  
DANNIE S. JANKERSLEY  
R.M.C.

Scale 1" = 40' Feb., 1980

7-V-87 ✓

This is to certify that on the 28th day of February, 1980, We surveyed the property shown on this plat; being shown on plat of Ralph N. and Joyce Kay, Recorded in Plat Book 00, page 213, Office of R. M. C. Greenville Co., S. C.; and that the property lines, walls and buildings are as shown hereon; that the buildings located on said property do not encroach or project on adjacent streets or property; and that no adjacent buildings or walls encroach or project on said premises; and from information from Greenville County, this structure is not in a designated flood area.

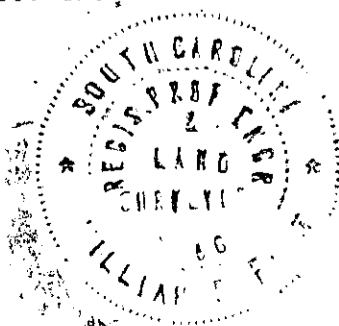

*William B. Fort*  
Dalton & Neves Co., Engineers

*John P. ...*  
FEB 29 1980