

MICROFILMED

M. M. 1980

NORTH MAIN STREET

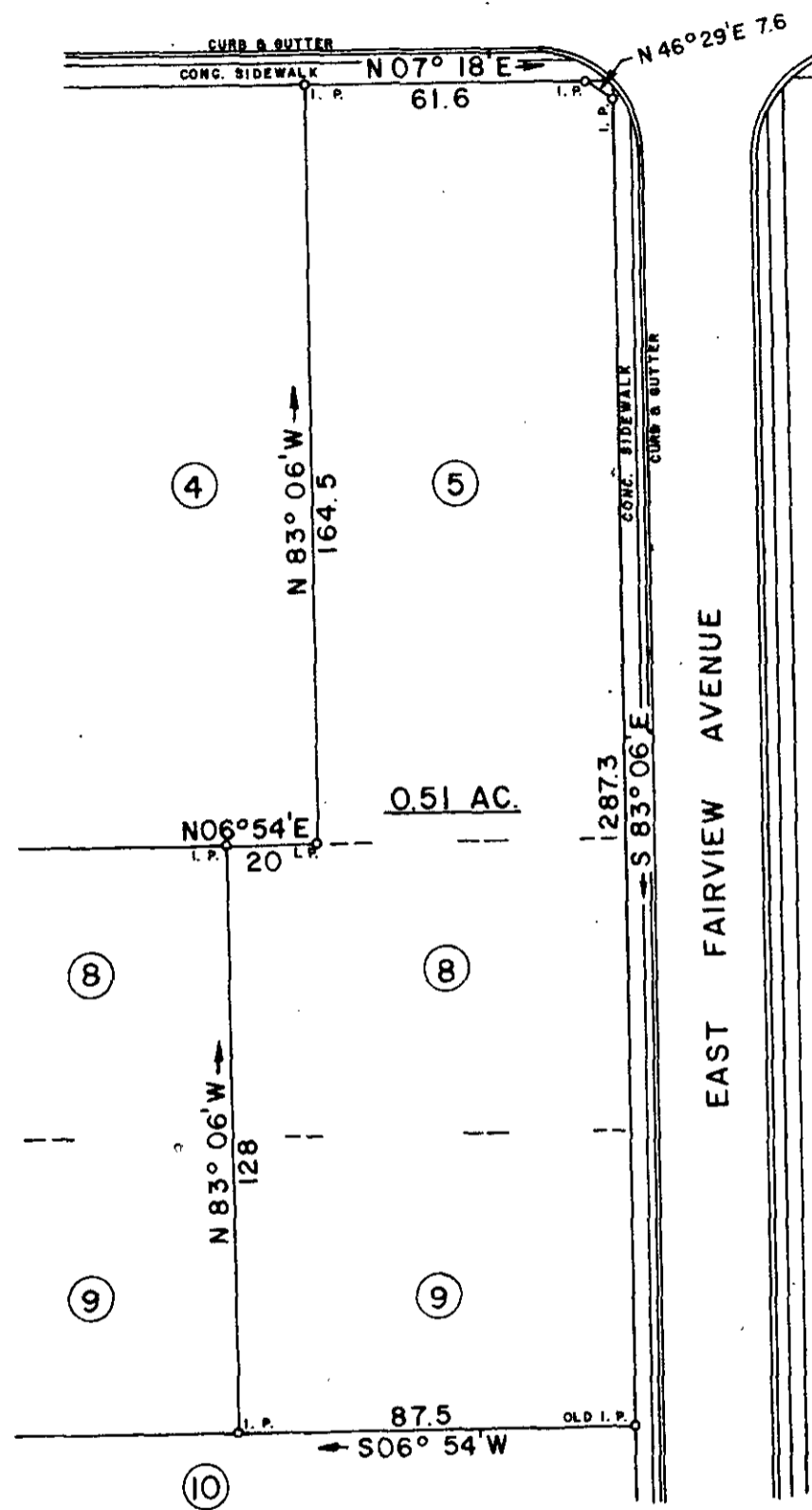

EAST FAIRVIEW AVENUE

FILED
 GREENVILLE CO. S. C.
 FEB 25 2 10 PM '80
 DONNIE S. TANKERSLEY
 R.M.C.

THIS IS TO CERTIFY THAT ON THIS DATE I SURVEYED THE PROPERTY SHOWN HEREON AND THE LINES ARE AS SHOWN, THAT THE BUILDING(S) OR WALL(S) DO NOT ENCR OACH ON THE ADJOINING PROPERTY, AND THAT THE BUILDING(S) OR WALL(S) OF THE ADJACENT PROPERTY DO NOT ENCR OACH ON THIS PROPERTY EXCEPT AS SHOWN. I CERTIFY THAT THIS PROPERTY (IS/IS NOT) IN ANY FLOOD AREA.

REF. PLAT BOOK A, PP. 299.
 REF. DEED BOOK PP.

FEB 25 1980

7-V-66

25566

SURVEY FOR

DAN COMBS

LOCATED IN GREER - MOUNTAIN VIEW HEIGHTS

COUNTY: GREENVILLE	COUNTY BLOCK MAP	STATE: SOUTH CAROLINA
DATE: JANUARY 17, 1980	FIELD CHIEF: G. A. WOLFE	DRAWN BY: L. B. MORROW
REVISED:		

SCALE 1" = 40'

WOLFE & HUSKEY, INC., ENGINEERING and SURVEYING
 P. O. BOX 35 - LYMAN, S. C. 29365



79-12-68

GCTO ----- 2 FE 25 80 828

3.0001