

MICROFILMED

FILED
GREENVILLE CO. S.C.
FEB 22 9 17 AM '80
DONNIE S. TANKERSLEY
R.M.C.

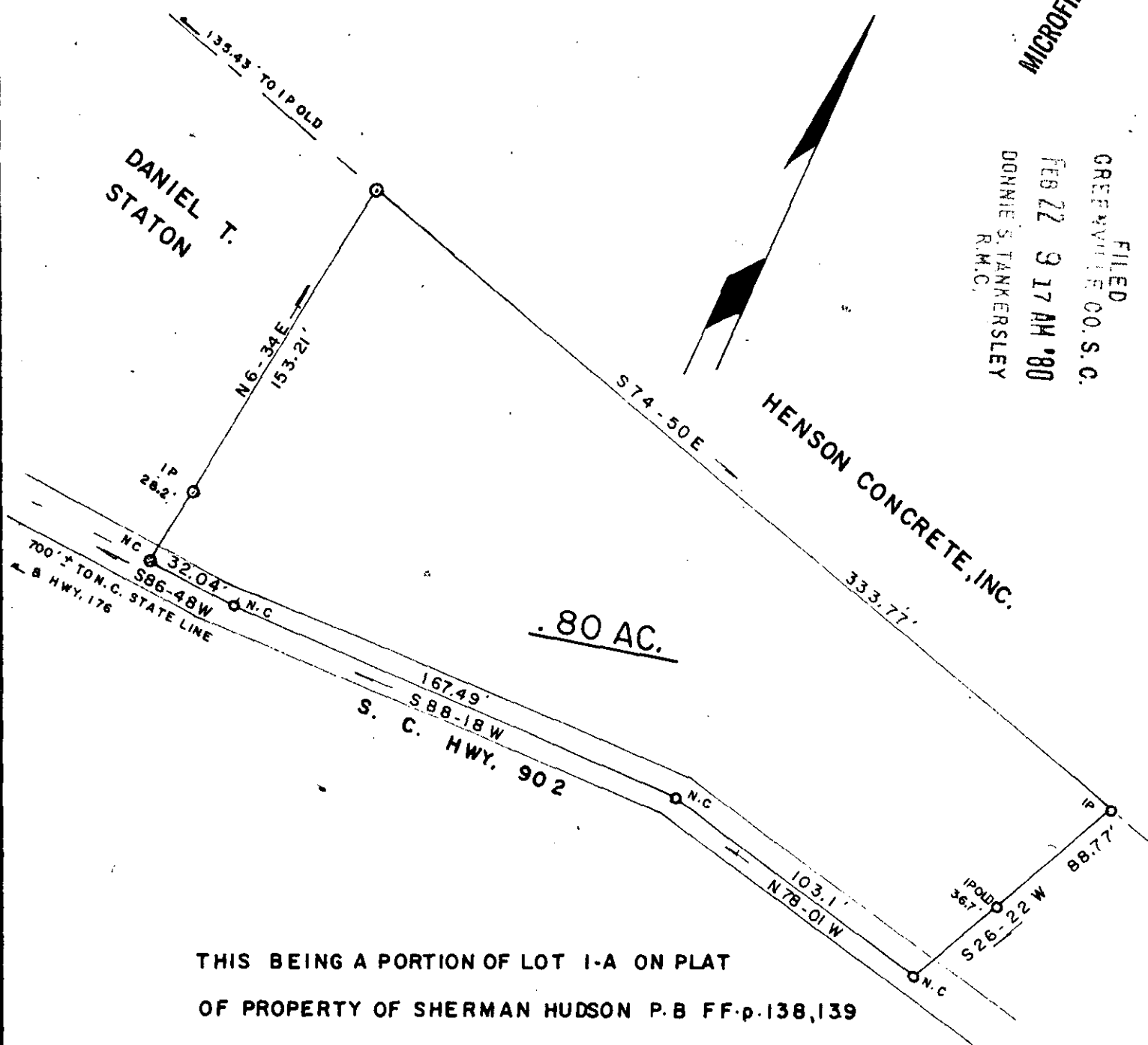

.80 AC.

THIS BEING A PORTION OF LOT 1-A ON PLAT
OF PROPERTY OF SHERMAN HUDSON P.B FF-p.138,139
D-B 755 -p-598.

NOTE: THIS PROPERTY SUBJECT
TO HWY. R/W.

GCTO ----- 3 FEB 22 1980

FEB 22 1980

25436

✓ 7-V-64

SURVEY FOR: GALE WEBB			SURVEYED BY JAMES V. GREGORY, R.L.S. RT. 3 - BOX 237 CAMOBELLO, S.C. 29322		
LOCATION: NEAR LAKE LANIER					
COUNTY: GREENVILLE		STATE: S. C.	E/C: 1/16,500	AREA BY DMD	
CO. BLK. MAP REF.:	D/B REF.:	P/B REF.:			
DATE: DEC 3, 1979	scale 50 0 50 100 				
I HEREBY CERTIFY THAT THE MEASUREMENTS AS SHOWN ARE CORRECT AND THERE ARE NO ENCROACHMENTS OR PROJECTIONS OTHER THAN SHOWN.				REGISTRATION # 6329 MEMBER S. C. SOCIETY OF REGISTERED LAND SURVEYORS	

James V. Gregory
 JAMES V. GREGORY, R.L.S.
 REG. NO. 6329
 GREENVILLE, S.C.