

MICROFILMED

FILED  
GREENVILLE CO. S. C.

FEB 20 4 37 PM '80

NOTE: Improvements on this TANKERSLEY lot are not in a flood hazard area.

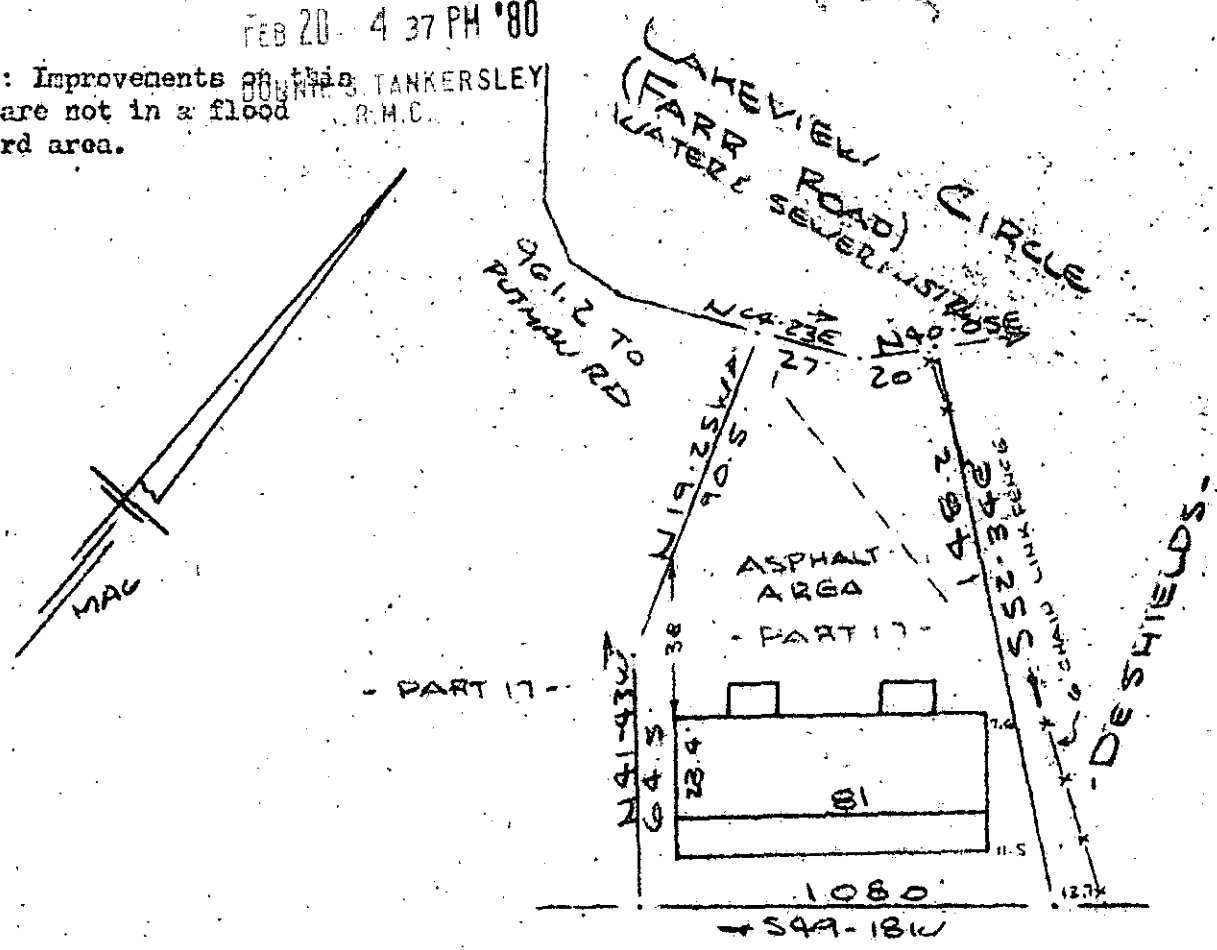

PROPERTY OF

JOE E. THOMAS & ALICE H. THOMAS

NEAR GREENVILLE S.C.

SCALE 1" = 50' 19 FEB 1980

1442 Eling Ave  
Columbia, SC

This is to certify that on the 19th day of February, 1980, I surveyed the property shown on this plat, being known as part of lot 17 on plat of PROPERTY OF JOE E. THOMAS & ALICE H. THOMAS and recorded in the EMC Office Greenville County, S. C., in Plat Book \_\_\_\_\_ at Page \_\_\_\_\_; and that the property lines, walls and buildings are as shown hereon, and that the walls and buildings located on said lot do not encroach or project on adjacent street or property, and that no adjacent walls or buildings encroach or project on said premises, and no power lines cross this property except as shown hereon.

FEB 20 1980

7V-51

25218

R. B. BRUCE

R. B. BRUCE, R.L.S. 21052  
11.10.52  
LAND SURVEYOR  
B. BRUCE

3.0001

CAROLINA SURVEYING CO.  
112 Hanly St.  
Greenville, S. C.