

MICROFILMED

CHATEAU DRIVE

SEABURY DRIVE
WATER & SEWER MAIN

FILED
GREENVILLE CO. S. C.
FEB 15 10 20 AM '80
DONNIE S. ANKERSLEY
R.M.C.

Note: Improvements on
this lot are not in a
flood hazard area.

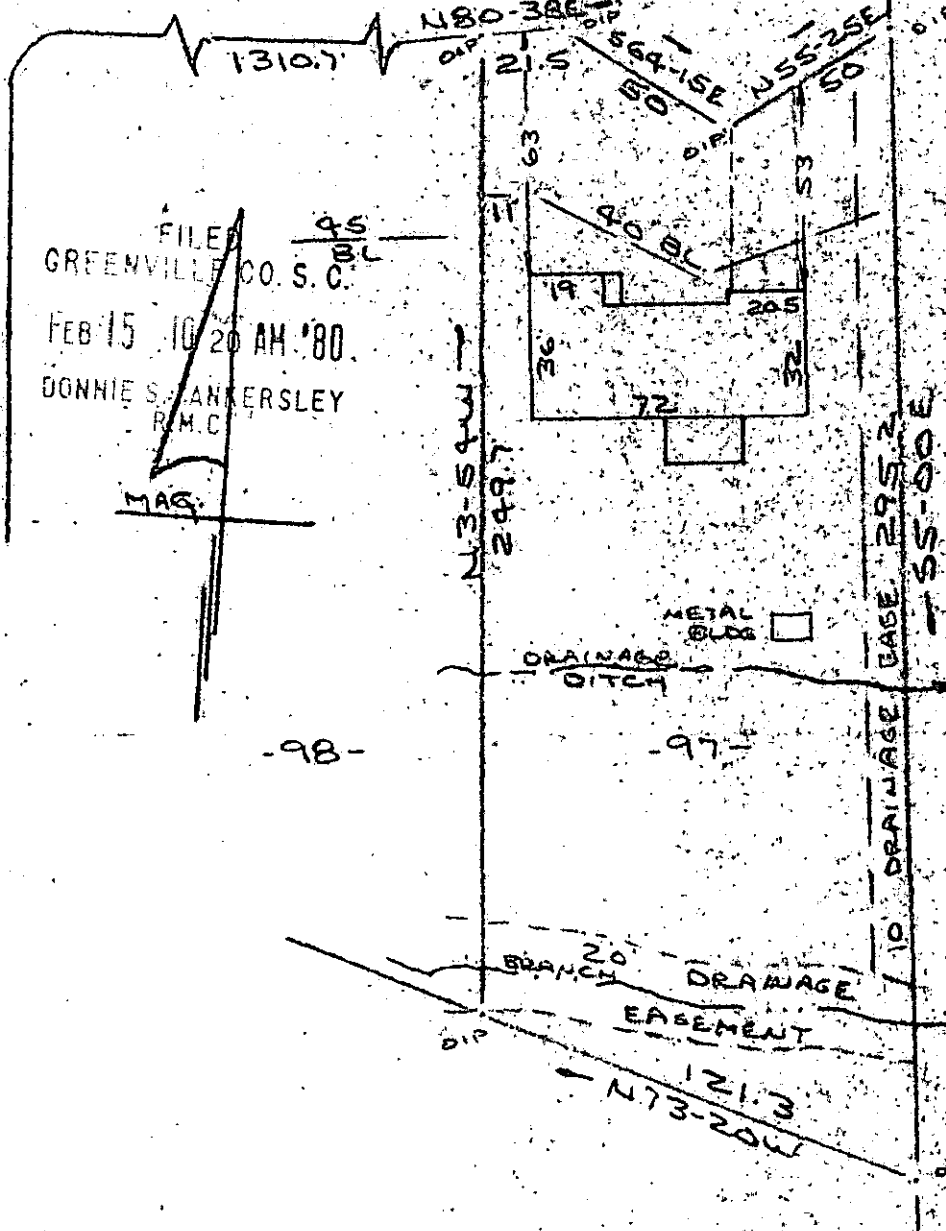

LOW OR FOLAGELY
- GUEST -

FEB 15 1980

24755
7-V-33

PROPERTY OF
WILLIAM D. RICHARDSON
NEAR GREENVILLE, S.C.
SCALE: 1" = 50' 7 FEB 1980

This is to certify that on the 7th day of February, 1980, I surveyed the property shown on this plat, being known as lot 97 on plat of MERRIFIELD PARK and recorded in the RMC Office Greenville County, S. C., in Plat Book "000" at Page 177 and also being known as PROPERTY OF WILLIAM D. RICHARDSON and recorded in the RMC Office Greenville County, S. C., in Plat Book 7-V at Page 33, and that the property lines, walls and buildings are as shown hereon, and that the walls and buildings located on said lot do not encroach or project on adjacent street or property, and that no adjacent walls or buildings encroach or project on said premises, and no power lines cross this property except as shown hereon.

R. B. Bruce
R. B. Bruce, R.E. #1952

CAROLINA SURVEYING CO.
112 Manly St.
Greenville, S. C.

GCTO ----- 3 FEB 15 80

920

3.00CI