

FILED
GREENVILLE CO. S.C.
FEB 14 12 45 PM '80
DONNIE S. TANKERSLEY
R.M.C.

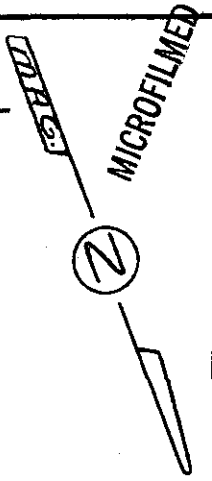

LOT 3

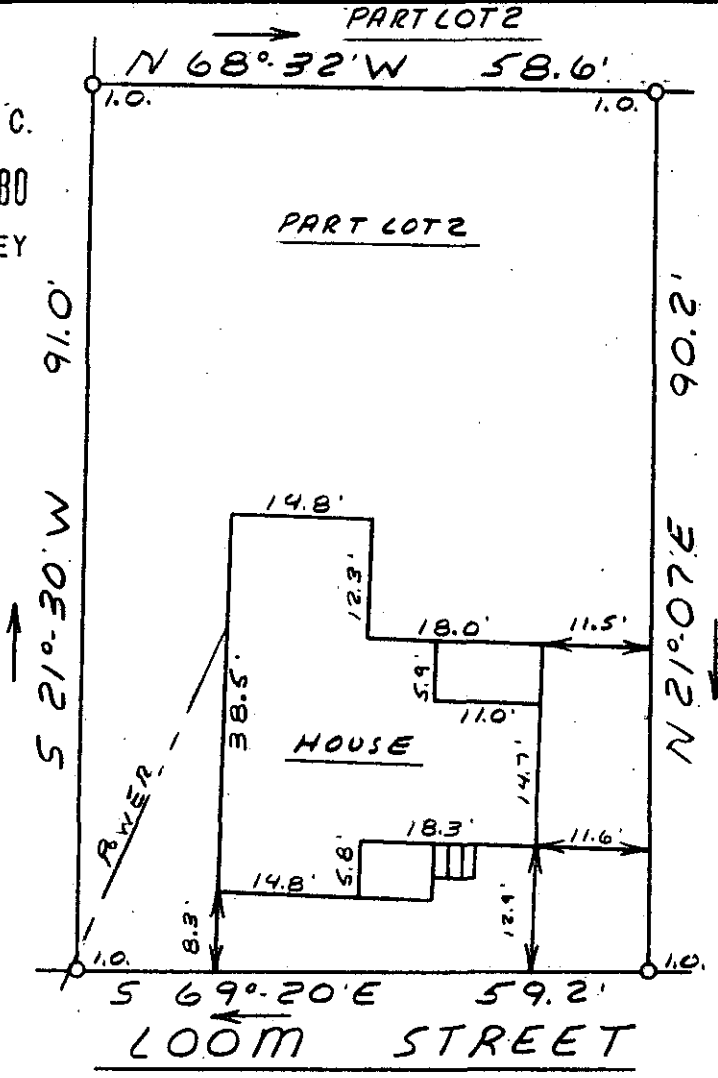

PART LOT 2

This is to certify that on February 8, 1980, I surveyed the property shown on this plat, known as Pt. Lot 2 on plat of Hammett Property Map 3, recorded in the RMC Office of Greenville County in Plat Book HHH on page 835 and that the property lines, walls and buildings are as shown hereon; that the building located on said lot does not encroach or project on adjacent streets or property, and that no adjacent walls or buildings encroach or project on said premises, and that no utility lines cross this property except as shown hereon. This property is not located in a designated flood hazard area.

7-V-32 ✓

24700

James R. Freeland
James R. Freeland RLS & PE 4781

FEB 14 1980

153-2-16

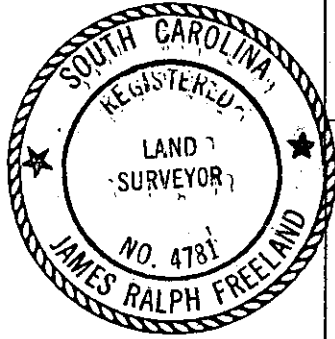

STATE OF SOUTH CAROLINA
GREENVILLE COUNTY

FREELAND & ASSOCIATES
Engineers • Land Surveyors

GREENVILLE, S.C.

PROPERTY OF
CATHLEEN BRYANT
EDWARD BRYANT

SURVEY *D.C.H.*
DRAWN *M.C.*
CHECK *M.C.*
SCALE *1" = 20'*
DATE *2-8-80*
DWG. NO. *80-4722*

SEAL