

MICROFILMED

FILED
GREENVILLE CO. S. C.
FEB 13 2 33 PM '80
DONNIE S. TANKERSLEY
R.M.C.

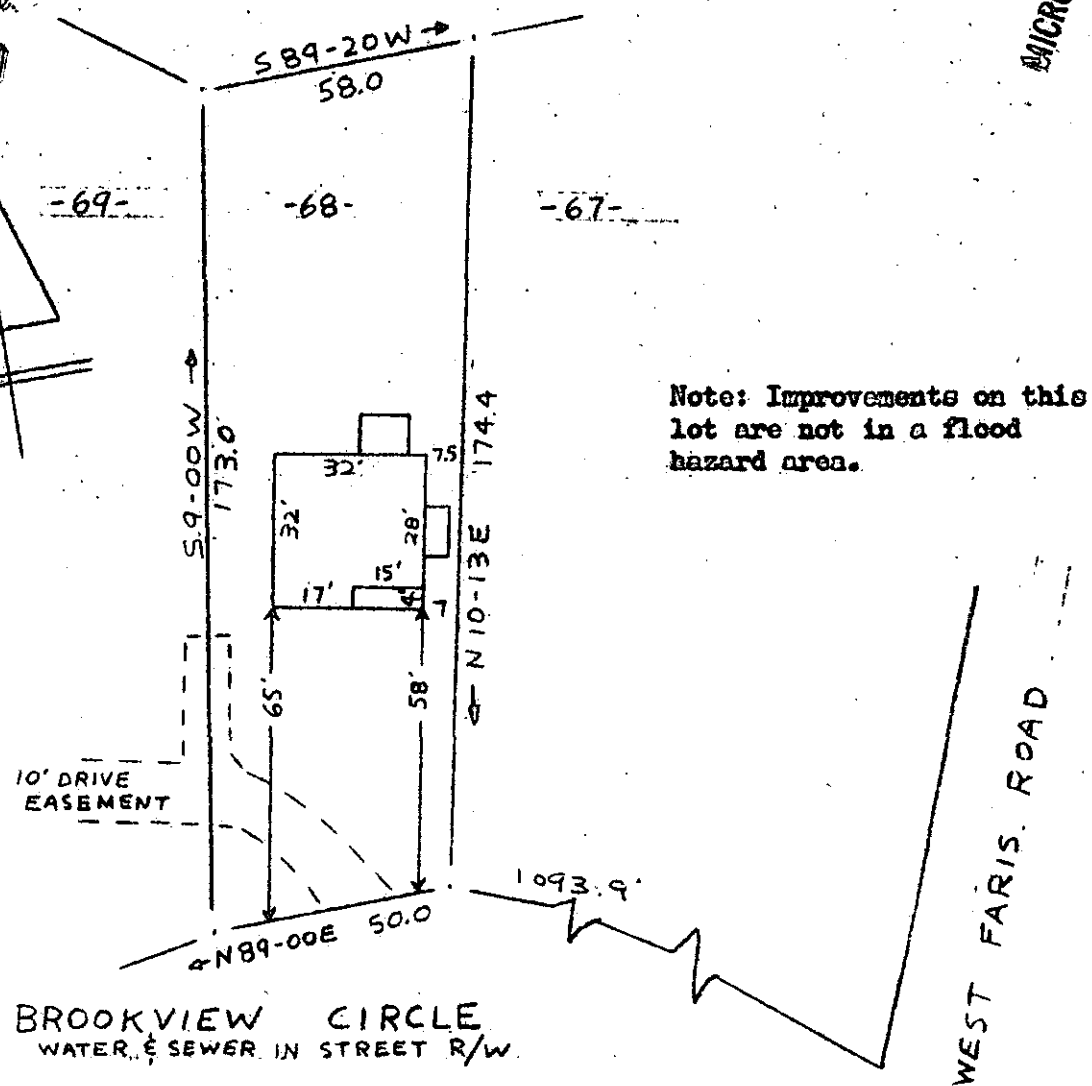
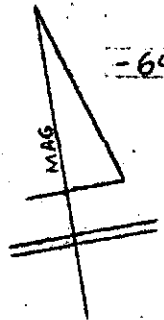

Note: Improvements on this lot are not in a flood hazard area.

BROOKVIEW CIRCLE
WATER & SEWER IN STREET R/W.

WEST FARIS ROAD

PROPERTY OF
ERNIE T. CLARDY & TAMMY L. CLARDY FEB 13 1980

NEAR GREENVILLE, S.C.
SCALE: 1" = 40' 23 JAN 1980

This is to certify that on the 23rd day of January, 1980, I surveyed the property shown on this plat, being known as lot 68 on plat of SHANNON TERRACE and recorded in the REC Office Greenville County, S. C., in Plat Book "L" at Page 91; and that the property, lines, walls and buildings are as shown hereon, and that the walls and buildings located on said lot do not encroach or project on adjacent street or property, and that no adjacent walls or buildings encroach or project on said premises, and no power lines cross this property except as shown hereon.

7-V-30 ✓

24604
[Handwritten signature]

[Handwritten signature]
R. B. Bruce, R.S. 1952

3.00CI
SOUTH CAROLINA
LAND SURVEYING
R. B. BRUCE

CAROLINA SURVEYING CO.
112 Manly St. 80 1552
Greenville, S. C.