

MICROFILMED

GROCE MEADOW RD.

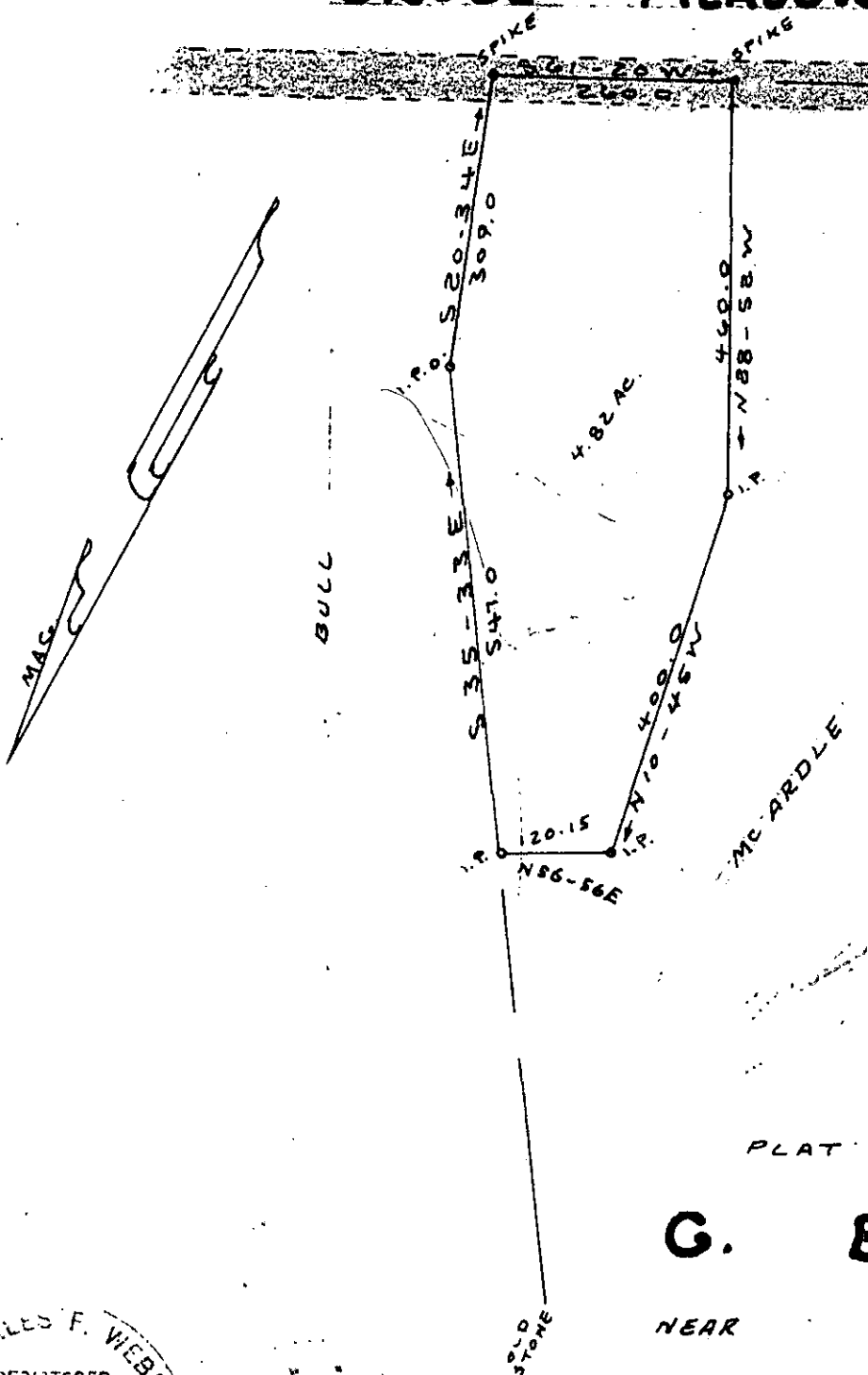

FILED
 GREENVILLE CO. S.C.
 FEB 13 2 20 PM '80
 DONNIE S. TANKERSLEY
 R.M.C.

FEB 13 1980
 7-V-28

PLAT FOR 24606

G. BERT ORTIZ

NEAR GREER

GREENVILLE COUNTY S.C.
 WEBB SURVEYING & MAPPING CO.

[Signature] JAN. 1980

BLK. BK. REF. 641.1-1-PT. 7

GCTO --- 1 FE13 80 1121

CHARLES F. WEBB
 REGISTERED
 1577
 AND SURVEYOR
 3rd DISTRICT
 SOUTH CAROLINA
 THIS PLAT FOR RECORDING

[Circular Surveyor Seal with Signature]