

MICROFILMED

FILED
GREENVILLE CO. S. C.
FEB 13 1 09 PM '80
DONNIE S. TANKER
R.M.C.

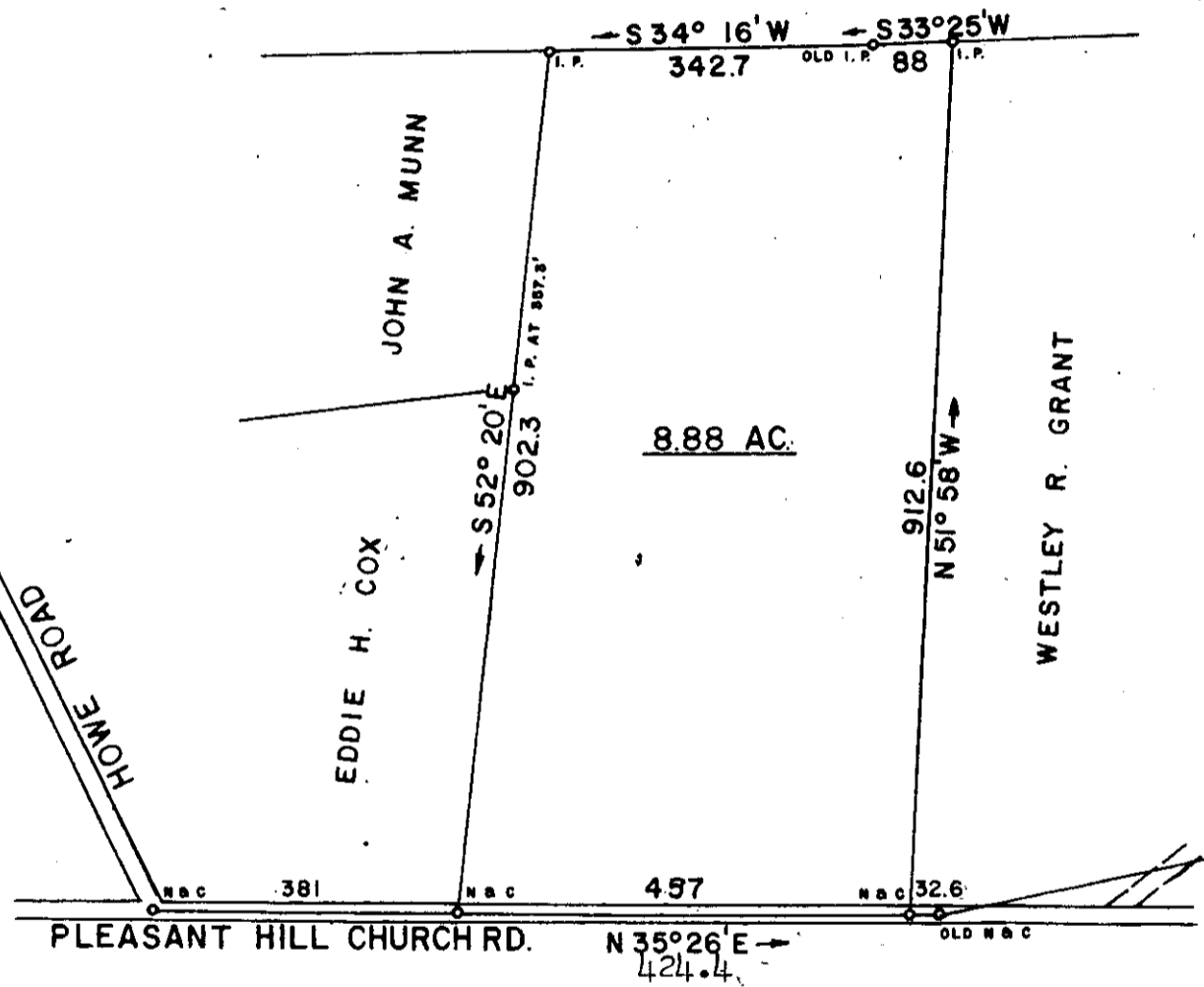

FEB 13 1980

24690

7-V-27

SURVEY FOR
ALTON R. TURNER and
DOROTHY MAE GRANT TURNER
 LOCATED APPROX. 1.5 MILES SOUTHWEST OF LIBERTY CHURCH

COUNTY: GREENVILLE	COUNTY BLOCK MAP: 628.1-1-18	STATE: SOUTH CAROLINA
DATE: JANUARY 24, 1980	FIELD CHIEF: J. E. GIBBS	DRAWN BY: L. B. MORROW
REVISED:		

SCALE 1" = 200'

WOLFE & HUSKEY, INC. ENGINEERING and SURVEYING
 P. O. BOX 35 · LYMAN, S. C. 29365

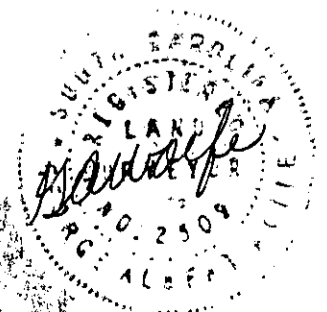

3.0001
GCTO --- 1 FEB 13 80 1105