

FILED
GREENVILLE CO. S. C.

FEB 11 2 29 PM '80

DONNIE S. TANKERSLEY
R.M.C.

MICROFILMED

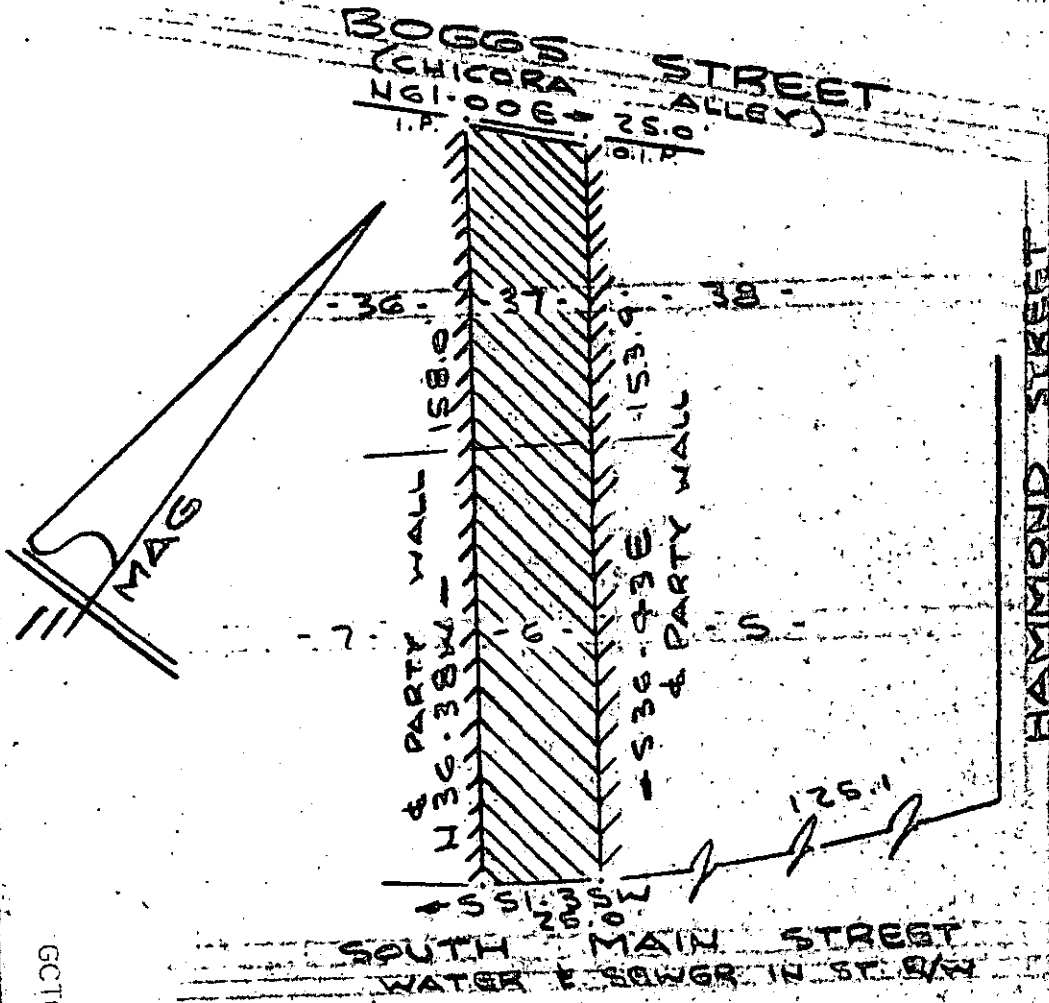

Note: Improvements on this lot are not in a flood hazard area.

PROPERTY OF
JERRY T. SAAD ET AL
GREENVILLE, SOUTH CAROLINA
SCALE: 1"=40' FEB 1980

This is to certify that on the 11th day of February, 1980, I surveyed the property shown on this plat, being known as lots 6 & 37 on plat of THOMAS M. WALKER CO., INC. and recorded in the RMC Office Greenville County, S. C., in Plat Book "E" at Page 146 and also known as PROPERTY OF JERRY T. SAAD et al and recorded in the RMC Office Greenville County, S. C., in Plat Book 7-V at Page 20; and that the property lines, walls and buildings are as shown hereon, and that the walls and buildings located on said lot do not encroach or project on adjacent street or property, and that no adjacent walls or buildings encroach or project on said premises, and no power lines cross this property except as shown hereon.

24334

R. B. Bruce
R. B. Bruce, RLS 1972

CAROLINA SURVEYING CO.
1224 Main St.
Greenville, S. C.

7-V-20 ✓
FEB 11 1980

70-3-3 & 24

GCTO
3 FEB 1980
530
3.0001

223/1