

MICROFILMED

FILED
GREENVILLE CO., S.C.
FEB 6 3 16 PM '80
DONNIE S. TANKERSLEY
R.M.C.

REEDY RIVER
533-30E-142.1
344-27E-9.2 OIP

25' SANITARY SEWER EASEMENT

JOINT METAL UTILITY BLDG

Note: Improvements on this lot are not in a flood hazard area.

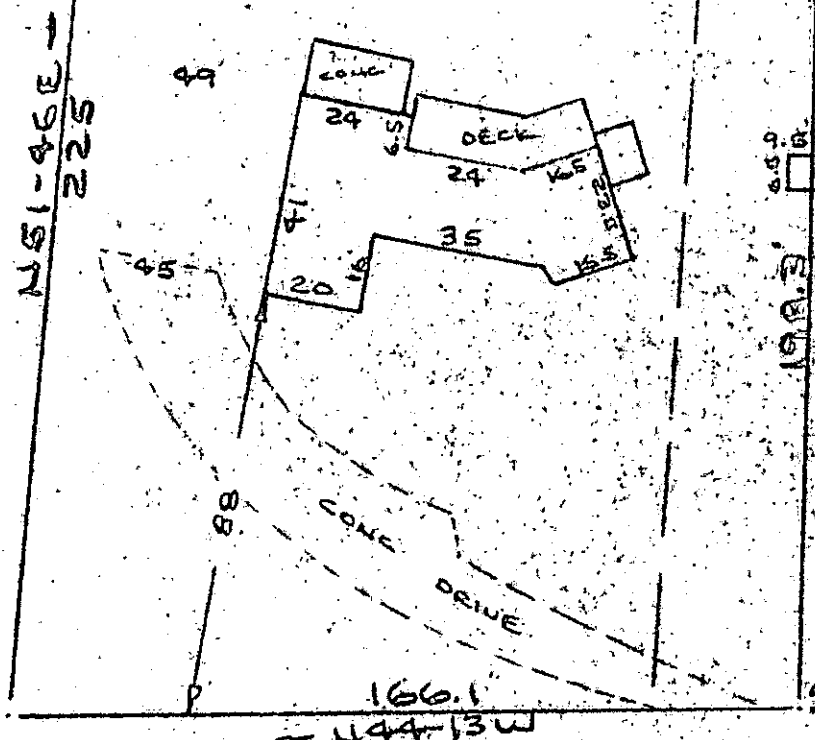

RIVERSIDE DRIVE
WATER & SEWER IN ST B/W

MARSHALL COUNTY

PROPERTY OF
EDGAR M. MORRIS, JR. & CHRISTINE P. MORRIS
GREENVILLE, S.C.
SCALE: 1"=40' 4 FEB 1980

This is to certify that on the 4th day of February, 1980, I surveyed the property shown on this plat, being known as PROPERTY OF EDGAR M. MORRIS, JR. & CHRISTINE P. MORRIS and recorded in the REC Office Greenville County, S. C., in Plat Book at Page ; and that the property lines, walls and buildings are as shown hereon, and that the walls and buildings located on said lot do not encroach or project on adjacent street or property, and that no adjacent walls or buildings encroach or project on said premises, and no power lines cross this property, except as shown hereon.

7-V-8 21005

NO 1952
B. De Braco
B. De Braco, REC #1952
B. BRUC

CAROLINA SURVEYING CO.
112 Manly St.
Greenville, S. C.

GCTO -----3 FE. 6 80

3.0001