

FILED  
MAY 15 11 05 AM '80  
DONNIE HANKERSLEY  
R.M.C.

THIS PLAT IS NOT A SUBDIVISION  
AS DEFINED BY THE GREENVILLE  
COUNTY SUBDIVISION REGULATIONS.  
MAY 15, 80 *Roy J. Carter*  
Chairman, Secretary, or Director of  
Planning,  
Greenville County Planning Commission

MAGNETIC

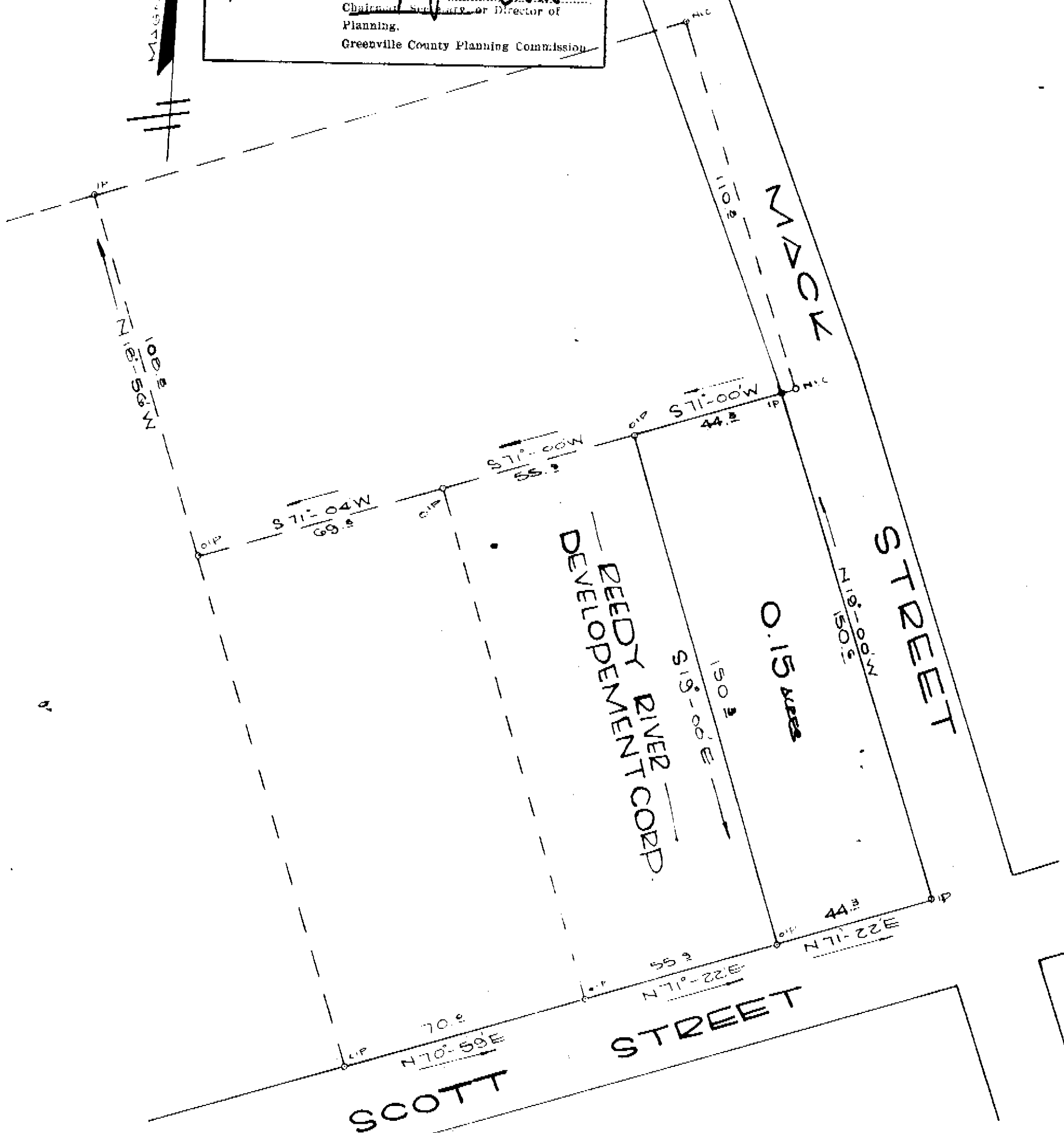

MAY 15 1980

SURVEY FOR  
GREENVILLE COUNTY  
REDEVELOPEMENT AUTHORITY  
BRUTONTOWN, GREENVILLE CO.  
SOUTH CAROLINA  
APRIL 7, 1980  
SCALE 1" = 30'

33270

7-6-97 ✓



W. R. WILLIAMS, JR.  
ENGINEER / SURVEYOR  
P. E. & L. S. No. 3979  
15 S MAIN STREET  
TRAVELERS REST, S. C.  
29690

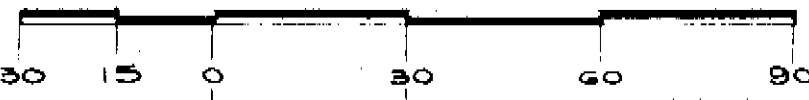

I hereby certify that the ratio of precision of the field survey is 1/5000+ as shown hereon and the area was determined by D.M.C. method of area calculation.

*W. R. Williams, Jr.*

P. E. & L. S. No. 3979